Second Edition

Newport Daily News.

Second Edition

ESTABLISHED 1846. NEWPORT, R. I., THURSDAY, JUNE 27, 1907.---TEN PAGES. PRICE TWO CENTS.

KEEP LOOKING.

There's nothing we enjoy more than having you come in "just to look around." It shows your sharpness, and shows your interest in this store's doings. There's many a plesant surprise you'll get roaming through this great stock of pretty things—things you've never seen before, things you never dreamed you could get here, and prices that can't help but open your eyes to the great advantages this store daily offers you. Advantages that nothing but our 3 store buying combination could possibly bring to us.

PRINCESS DRESSERS.

One of the daintiest pieces ever designed for chamber use. Serves the purposes of bureau, dressing table and cheval glass. The base, as gracefully outlined as can be, stands on French legs, slender but strong, has a wealth of drawer room, and is surmounted by the clearest of French plate mirror 40 in. long. It is of beautifully marked bird's-eye maple, and the price is but

$18.00

A. C. TITUS CO., 225-229 THAMES STREET, NEWPORT, R. I.

It is our aim to sell the best Fire Insurance we can find.

OUR RATES ARE NO HIGHER THAN OTHERS.

Wm. E. Brightman,

169 Thames Street.

MAGNIFICENT DISPLAY OF NEWEST STYLE HAND-MADE LACE.

Scarfs, Table Covers, Centrepieces, Doilies,

Truly a collection worthy of your careful examination, all representing years of labor and skill, the natural gift of the foreign art hand-embroidery and needlework. The finest specimens ever shown in Newport. Real Cluny Lace, Florintine, Swiss, Renaissance, Battenburg, Armenian, Chinese Embroidered Grass Linen, etc.

For Summer and Country Homes.

Japanese Pure Linen Hemstitched and Drawn Work Pieces.

Tray Cloths and Centrepieces.

Size	Price
Table Covers, 36x36 in.	$1.50
Shams, 20x30	1.25
Centre Pieces, 24x24	1.00
Tray Cloths, 20x20	.75
Tray Cloths, 18x18	.50

Bureau and Dresser Sets.

Size	Price
Scarfs, 19x36 in.	$1.00
Scarfs, 19x45	1.25
Scarfs, 19x54	1.50
Scarfs, 19x72	1.75
Doilies, 12x12	.35
Doilies, 9x9	.25
Doilies, 6x6	.15

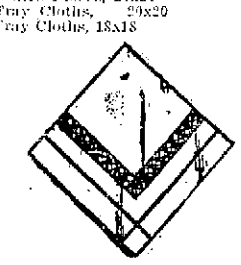

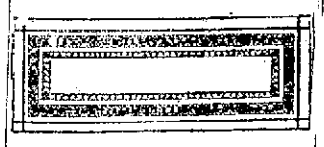

The NEW STORE, JOHN H. KAZANJIAN & CO.

Corner Bath Road. Telephone 85. 166-168 Bellevue Avenue.

SPRING WATER.

The Ochee Spring Water from Johnston, R. I.

Highly recommended for invalids, owing to its mineral qualities.

HUGH CORRIGAN, Newport Agent.

Tel. 121.

REMOVAL!

CLARENCE H. WALL, OSTEOPATHIC PHYSICIAN,

Has removed to 5 Mount Vernon St.

Tuesdays and Fridays, 11-4

JUNE 26 1907.

Curtains, Portieres, Table Covers and Throws.

Striped Summer Curtains, cool and pretty, at 85c. pair
Anatolia Curtains, in red, green and blue, trimmed with heavy fringe at $2 pair.
Bagdad Portieres, in striped and Mosque designs, at $3 to $7.50
Couch Covers, in tapestry, Bagdad and prints, at $2 and up
Afghahany Table Covers at 50c. each
Kelie Table Covers at $1.00 each
Silk Table Covers at $2, $3.50, $4.50 and up

THE KAZANJIAN COMPANY, Kazanjian Building.

TELEPHONE 1011.

HON. JAMES BRYCE HARVARD'S GUEST

Speaks Before the Phi Beta Kappa Society.

Conclusion of Commencement Week Festivities.

CAMBRIDGE, Mass., June 27.—The Commencement week festivities of Harvard University were concluded today with the annual meeting of the Harvard chapter of the Phi Beta Kappa, the great national fraternity, whose members represent the highest standards of character and scholarship in their respective colleges.

James Bryce, British ambassador to the United States, was the guest of the day, and during the forenoon he delivered an oration before the society in Sanders Theatre. The subject of the oration was "Human Progress," and Mr. Bryce spoke in part as follows:

"Ever since man disengaged himself from nature and began to reflect upon his place in the universe men's minds have been occupied with the question whether the human race as a whole is advancing, and towards what possible future. When first we catch sight of the subject in literature the idea prevails that mankind had fallen back from an earlier state on simpler, easier and more innocent life. Thus Hesiod compared the iron age with the heroic, and with the bronze and golden ages before. The same idea occurs at intervals through Greek and Roman literature.

"With Christianity a new element of hope was introduced, and instead of looking back regretfully men looked forward to a time when the Kingdom of Heaven should have come upon earth. During the Dark Ages, and down through the fourteenth century, men looked back again to a time when Christendom was more peaceful and better ordered than when they saw it, and when knowledge, wisdom and the power of literary creation stood on a level far higher than their own.

"The Renaissance and the discovery of America changed all this. Hope revived as knowledge and learning revived. Within the last century the belief in human progress had become almost an article of faith. Many causes have gone to this. The rapid growth of population, the establishment of free governments and, above all, the swift march of scientific discovery, bringing with it a mastery of nature heretofore undreamt of, have filled men with confidence that they are going to be stronger, freer, happier and altogether better.

"But, although the so-called law of progress is now commonly held to be axiomatic, there have been many alterations of opinion in the past. The pessimists are for the moment a dispirited minority; but the main issue is not so free from doubt as to disentitle them to a fair hearing. A pious reverence for an overruling Providence, or even, where that is lacking, an interest concentrated on the development of humanity, may induce the belief, altogether irrespective of facts, that all things either have been ordered or are or themselves working for the best in this present world. It is easy to show that apparent disasters have had incidentally some beneficent results of concomitants. But there have been many calamities, such as the extinction of the Ostro-Gothic nation in Italy, the taking of Constantinople by the Turks, and the rise of the inquisition in Spain, which come pretty near to being unqualified calamities. Faith in progress based on the doctrine that all things are for the best has no scientific character."

Mr. Bryce then proceeded to disclaim any intention to examine whether there is or is not a general law of progress, and explained that what he proposed was rather to investigate the meaning and content of the idea of progress itself and of the relations of each kind of progress to the other kinds. "There are many kinds. Taking man's physical structure, is he becoming stronger, healthier, less injured by habits which depress nervous or muscular force, and are the better stocks of man increasing faster than the inferior stocks? Considered as an acquisitive being, has man more of the things that make for comfort, more food and clothing, better dwellings, more leisure? Intellectually, has he more knowledge, and opportunities for acquiring knowledge, more creative capacity, susceptibility to aesthetic pleasures? In his social relations has he more personal freedom, is he less exposed to political expression, has he fuller security for life and property? Is there more or less order and concord within each community, more or less peace between nations? Lastly, is man improved as a moral being?

"In each and all of these departments there may be progress, but when we talk of the progress of the world do we mean an advance in all, or in some? And, if so, in which of them? If in all of them, which are the most typical and the most significant? Additions to the number of the human race are popularly treated as if they were an undoubted benefit. We all know how cities vie with each other in growth. But is the increase of the race any gain to the race? The increase of population shows that more food and other commodities are produced to support the larger number. But is the adage that he who has two ears of corn grow where only one ear had grown before was a benefactor to the race necessarily true? The number of men who live off the soil is larger, but the men need not be better off. There is more food, but also more mouths to eat it. Many parts of the earth are already too crowded for comfort."

The speaker then discussed the growth of the so-called higher races, and indicated the immense importance which that growth might have. He then proceeded to examine the causes which were making for health and vitality, and called attention to the increase of lunacy and to the causes that might bring that about.

"The law of differentiation and improvements by means of natural selection and the survival of the fittest may be reasonably thought to have continued to work during the earlier period of the history of mankind, causing the survival and multiplication of the strongest and most intelligent races. But in modern society the case is quite otherwise. The richer and more educated class marry later, and as a

(Continued on Ninth Page).

LATEST NAVAL NEWS.

Orders to Officers and Movements of Vessels Reported Today.

(Special despatch to the News.)

WASHINGTON, June 27.—The following orders to officers were announced by the Navy Department today:

Captain Richard Wainwright, detached from the navy general board and ordered to command the Louisiana.

Captain A. R. Couden, detached from the command of the Louisiana and ordere dto Washington, to carry out the orders June 21.

Captain E. J. Dorn (retired), ordered to Charleston, S. C., for duty as president of a general court-martial.

Commander J. H. Glennon, detached from the bureau of ordnance and ordered to command the Yorktown.

Medical Inspector J. C. Byrnes, detached from the Naval Academy and ordered to duty as fleet surgeon of the first division, Pacific fleet, on board the West Virginia.

Assistant Paymaster T. Williams, jr., ordered to the Severn.

Midshipman L. D. Cansey, detached from the Cincinnati and ordered to the Rainbow.

Ensign J. P. Hart, detached from the Rainbow and ordered to the Cincinnati.

Ensign P. P. Bassett, detached from the Galveston and ordered to the Cincinnati.

Ensign R. R. Riggs, detached from the Cincinnati and ordered to the Galveston.

Assistant Paymaster E. M. Hacker, detached from the Chattanooga and ordered to the Raleigh.

Warrant Machinist F. G. Randall, detached from teh naval station, Cavite, and ordered to the Mohican.

Assistant Paymaster W. W. Lamar, detached from the Raleigh and ordered to the Chattanooga.

The following movements of naval vessels were reported today to the department:

Arrived—Marcellus at Portsmouth, Yankton at Poughkeepsie, Dolphin at New London.

Sailed—Ohio, Maine, Minnesota, Iowa and Indiana, from Hampton Roads for a cruise off the Capes of Chesapeake; Cincinnati, from Amoy for Shanghai; Milwaukee, from San Francisco for La Union; Nevada and Arkansas, from New York for Poughkeepsie.

Lord.

SUPPORTERS OF BILL CONFIDENT

Prepared to Make Determined Fight for Anti-Railroad Merger.

BOSTON, June 27.—Those who have followed closely the progress of the anti-railroad merger legislation were on hand at the state house again today, to watch the fate of the measure in the senate when it came up for final action upon engrossment. While the supporters of the bill declared that they had no fear but it would pass, they were prepared for a determined fight against further amendments today.

In passing the bill to a third reading in the senate yesterday a minority contended that the amendment of Senator Faxon, which was adopted, making the restrictive legislation not apply to railroads acquired before May 1, 1907, practically nullified the intent of the act. Senator Vahey, arguing that much Boston & Maine stock was acquired by the New Haven road or its "friendly interests" prior to May 1, was expected today to move that the date be set further back, so as to allow no loophole.

With the Faxon amendment already adopted, it wil be necessary for the bill, after passing to engrossment in the senate, to return to the house for concurrent action before going to Governor Guild for his signature. With no opposition in sight, followers of the bill expected to see the restrictive legislation fully enacted and the legislature prorogued by tomorrow night.

Debate on the measure continued for the greater part of the day, but as the bill had been thoroughly discussed in the house and no new features were brought up in discussion by the senate, the consideration was without important interest. Senator Vahey made the longest and most vehement speech of the day, pointing out the weakness of the bill and the folly of allowing the smallest chance for the New Haven road, which he charged with already defying the laws of Massachusetts, to further evade the intent of the law.

Representative Hayes of Springfield spoke against the bill. Senator Faxon followed with a repetition of arguments in favor of the measure, and Senator Buttrick spoke against it on account of its inadequacy. It was not expected that a vote would be taken until late in the afternoon.

RACES POSTPONED UNTIL AFTERNOON.

Breeze and Tide Too Much for Morning Events.

College Crews in Fine Fettle for New London Contests.

NEW LONDON, Conn., June 27.—A gale compelled the postponement of the eight-oared 'Varsity race between Harvard and Yale this afternoon at 4:30 this evening, but, in hope that the water would smooth out on the outgoing tide, Referee Meikleham decided to try and have the 'Varsity four-oared race started from the upper end of the course at 3 o'clock, the Freshman eight to follow immediately after from the navy yard, to finish at the drawbridge. If the wind dies with the sun conditions may be such that a 'Varsity race can be rowed.

The prospects were decidedly slim for any race today when a postponement was declared, and even members of the regatta committee shook their heads somewhat in despair of conditions. The river was white-capped, and the spume thrown upon the easterly shore showed that the unrest of the water was more than surface deep. Should the 'Varsity eight's race be rowed up stream the finish will be under the west bank, almost out of sight of passengers on the east bank observation trains.

The observation trains of 26 cars, each train carrying possibly 10,000 persons, went to the upper end of the course shortly after 1 o'clock, but returned to the station after the postponement was announced.

Had the morning races been held as arranged, the crowd of spectators on the observation train would have been larger than ever before for forenoon races, by reason of the larger overnight crowd and the many heavily laden trains which had pulled in here before 10 o'clock. Everybody was in gala attire, and at the railroad station the crowd was a merry one, which did not mind the postponement of the events, when the announcement was made. In hot, sultry weather the delays due to postponements have always been distressing to personal comfort, but today's invigorating weather made everybody satisfied to while away the time by walking about the city's streets or taking trolley rides to nearby resorts.

After the announcement in quarters that the races were postponed predictions were freely made that it might be doubtful if the river would be quiet enough in the afternoon for any race. At Red Top it was stated that Harvard was anxious to row the 'Varsity race promptly at 1:30. Coach Wray told all his crews to get ready for a morning paddle.

The referees' boat, the Scout, with all the officials on board, started down the river from the Yale crew quarters at 10 o'clock, to land the party in this city. It was announced that the 'Varsity eights will be called out at 1:30 and started as soon as possible after that time. At 3 o'clock, if possible, the Freshman eights will row from the upper mark to the navy yard, and immediately following that race the 'Varsity fours will start at the navy yard and finish at the bridge. No one seems sanguine that the races will be rowed on time.

Clear skies and a refreshing northwesterly breeze followed the storm of last night, and the early prospects for the annual races between Yale and Harvard universities were delightful, although some of the river men thought the breeze on the incoming tide might mean rather rough water on the upper reaches of the course, especially above the river bend at the navy yard. In the harbor the breeze made bunting on the scores of yachts snap vigorously, and the craft to toss at their anchorages; but here the tide was rushing in strongly, to lose its force a mile farther up. In the city proper the wind was not strongly felt, but the oarsmen in the rival camps four miles above, invigorated by a quiet night's sleep and the cool, crisp air, shook their heads in doubt as to the likelihood of rowing on the morning tide.

The Freshman eight event, to start at the drawbridge and to finish at the navy yard, two miles away, was

Continued on Seventh Page.

LIVERIES.

Dress and Undress for House and Stable.

Distinctive Styles.

A. B. COMMERFORD,

218 Thames Street.

Todd's Virginia-Cured Hams,

KINGAN'S RELIABLE HAMS AND BACON.

KINGAN'S RELIABLE SMOKED TONGUES.

KINGAN'S RELIABLE SPICED PICKLED TONGUES.

FERRIS HAMS AND BACON.

ARMOUR'S STAR HAMS.

J. ALTON BARKER,

346-8 THAMES STREET.

We have Just Opened the Largest and Finest Assortment of Imported and Domestic Upholstery Fabrics That we have ever shown,

George E. Vernon & Co.,

91 JOHN STREET.

Makers of Fine Furniture. Interior Decorators.

Upholsterers. Drapers.

Just received a fine lot of

Asparagus,
Summer Squash,
Island Beets,
Island Rhubarb,
Tomatoes, etc.
Pineapples,
Fancy Island Broilers,
Roasting Chickens.

Marlboro Market,

H. H. BARKER, PROP.

NOTICE!

I am the distributing agent in Newport for the product of

THE FRANK JONES BR., CO.,

PORTSMOUTH, N. H.

Ales and Porter, lively or still, in wood; also the celebrated Homestead Ale and Stock Porter. Special bottling at the brewery.

D. W. SHEEHAN,

18 & 20 KINSLEY'S WHARF.

Phone 326.

SEND FOR ILLUSTRATED CIRCULAR OF FIRST BEACH LAND CO'S LAND TO BE SOLD BY EDWARD T. HARRINGTON CO., 293 WASHINGTON ST., BOSTON, ON POPULAR TERMS AND AT POPULAR PRICES, $25 DOWN AND $5 MONTHLY, NO INTEREST, NO TAXES, SEE OUR LARGE AD., PAGE 8.

PURGATORY ROAD OFFICE NOW OPEN.

T. W. Freeborne, Auctioneer,

30 Years' Experience,

Would solicit the sale of

REAL ESTATE AND PERSONAL PROPERTY.

Best Results Guaranteed.

Telephone 1537. 228 Spring Street.

RALPH R. BARKER,

99 SPRING St. NEWPORT, R. I.

Headquarters for

WALL PAPERS, PAINTS, OILS, BRUSHES, etc.

AM I IN IT? WELL, I GUESS!

When it comes to selling fresh, tender meats I am in the swim. Come on in and see how clean my market is and how fine my stock.

F. B. Coggeshall, 2 Washington Sq.

The Bee Hive.

A TIMELY BARGAIN

For the 4th of July.

1,500 Brand New WAISTS

Made to retail at $1.25, $1.50, $1.75 and $2, All put into one lot at

95c. each.

The explanation of this remarkable value-giving is simple; our buyer has visited the New York market and found several manufacturers ready to start on fall and winter work, and willing to sacrifice prices on summer waists. We took advantage of the opportunity, knowing there is yet three months of summer weather before us; hence we bought over 1,500 waists. The styles are beautiful and too diversified to fully describe them. The sale on them starts Saturday morning on the main floor.

$1.25, $1.50, $1.75 and $2 Waists, all at

95c. each.

Also 50 dozen Kimonos in flowered and figured designs at

25c. each.

Hess-Leys Co.

This Morning's News.

CORNELL WON BY THREE FEET.

Columbia So Close in Eight-Oared Race Spectators Were in Doubt.

POUGHKEEPSIE, N. Y., June 26.—In the most thrilling eight-oared race in the history of the Intercollegiate regatta, over the Poughkeepsie four-mile course, Cornell won the annual contest today by the twentieth part of a boat length, three feet, with Columbia second and the United States Naval Academy third, the time being 20:02 2-5. The margin between the two leading boats was so close at the finish that thousands of spectators were in doubt as to the result until the judges' announcement. Fourth place went to Pennsylvania, with Wisconsin fifth and Georgetown sixth. The Syracuse crew did not finish, their shell being swamped half a mile from the finish line.

Cornell and Columbia fought for the honors of the race over the whole four miles of the course, and at no time during the entire distance were the two shells more than 25 feet apart. Columbia led for over three miles, and then Cornell took the lead, only to lose it to Columbia again. In the last 100 feet of the race Cornell, by a tremendous spurt, shot the nose of her shell out into the lead and swept over the finish, under the glare of a big searchlight on board United States monitor Arkansas, three feet ahead of Columbia. The Annapolis crew rowed a magnificent race, and finished two lengths behind Columbia.

Syracuse captured the honors of the university four-oared shells from Cornell, Pennsylvania and Columbia, which finished in the order named. Syracuse finished two lengths ahead of Cornell, and her time over the two-mile course was 10 minutes and 37 1-5 seconds.

Wisconsin won the Freshman eight-oared shells over the course of two miles, leading Syracuse across the finish line by one length, and covering the distance in 9 minutes and 56 seconds. Pennsylvania was third, Columbia fourth and Cornell fifth. Columbia rowed the last quarter of the mile with an almost water-logged shell, which filled near the stern when three feet of planking was ripped out by striking a submerged log.

The Varsity race was postponed until after 7 o'clock, on account of rough water. Twenty thousand people saw the races. Secretary of the Navy Metcalf viewed the contest from gunboat Yankton, while nearly 400 midshipmen cheered the Annapolis crew from the observation train and from the bridge and conning towers of United States monitors Arkansas, Florida and Nevada, anchored near the finish line.

"PREFACE TO THE VOLUME."

Premier's Resolution to Curtail Lord's Power Passed by Commons.

LONDON, June 26.—The three days' debate in the House of Commons ended at midnight, when Premier Campbell-Bannerman's resolution in favor of curtailing the power of the House of Lords in vetoing bills passed in the House of Commons was carried by 432 to 147, amid loud ministerial cheers. The amendment for a total abolition of the House of Lords was rejected by 315 to 100.

The speeches throughout have been of an interesting character, maintaining a high level. Herbert H. Asquith, chancellor of the exchequer, in winding up the debate, remarked incidentally that in his view the opinion of the country is against a single chamber. By adopting Premier Campbell-Bannerman's resolution, he said, they would take the first and longest step on the road to the final emancipation of the people.

The premier on leaving the house was cheered enthusiastically. The premier calls the resolution which was passed tonight "The Preface to the Volume" and it is as follows:

"That in order to give effect to the will of the people, as expressed by their elected representatives, it is necessary that the power of the other house to alter or reject bills passed by this house should be so restricted by law as to secure that within the limits of a single Parliament the final decision of the House of Commons shall prevail."

It is foreseen that the Lords will probably veto some popular measure next session. Then the government will try to arouse public feeling to support its policy so strongly that the House of Lords will be forced to accept some measure of reform. It is improbable that this result will be reached without another campaign, and perhaps more than one, but the Liberals confidently count upon ultimately obtaining a mandate from the voters so ironclad that the House of Lords cannot resist it.

The form the change will take is problematical, but the appointment for life of peers is one of the plans most urged. Bringing the upper house into closer sympathy with the masses by referendum is a solution of the difficulty which is finding strong supporters. Their plan provides that when there is a definite deadlock the two houses shall submit the legislation to a popular vote, the result of which will be final.

FRANCE STERN WITH RIOTERS.

Government to Prosecute Unionists Who Praised Mutinous Troops.

PARIS, June 26.—The Senate has decided to consider the Chamber's wine fraud bill tomorrow.

The Government announced today that it will prosecute the members of the General Federation of Labor who signed the manifesto felicitating the Seventeenth regiment on the mutiny and inviting their comrades in the army to follow their example.

The municipality of Limoux, Department of the Aude, has telegraphed to M. Clemenceau asking for general amnesty in the interest of peace.

The correctional courts throughout the disturbed region are dealing severely with rioters. Those convicted of stopping or otherwise assailing soldiers or gendarmes are being condemned to from three to ten months imprisonment, without the benefit of the first offenders' act.

M. Albert appeared at Montpelier this afternoon and was conducted in an automobile to the detention prison, where he surrendered himself. As he alighted at the entrance of the prison, M. Albert declared that he was in complete accord with the decision of the committee to maintain the civil strike, adding that he surrendered because he did not desire to enjoy any longer the immunity granted by M. Clemenceau's safe conduct. Later M. Albert sent a letter to M. Clemenceau as follows:

"In two or three days you will have proof that I kept my promise. Enclosed find the 100 francs you loaned me, for which accept my thanks. As agreed, I have surrendered myself to the authorities."

NORTH, WEST AND SOUTH.

Secretary Straus to Make Extensive Trip to Study Immigration.

WASHINGTON, June 26.—Secretary Straus of the Department of Commerce and Labor, accompanied by Mrs. Straus and his private secretary, T. L. Weed, will leave Washington next Saturday on the most extensive trip ever undertaken by any head of that department. In that time, to get first-hand information, he will visit all of the important stations of the department in the Northern, Western and Southern sections of the country, and will make a two weeks' sojourn in the Hawaiian Islands.

The Secretary will go from here to Montreal, and then will make a careful investigation into all of the immigration stations and methods of the northern border as far as Vancouver. Thence he will go to San Francisco, and will sail from that city July 25, by steamer Siberia, for Honolulu.

In the Hawaiian Islands Secretary Straus will investigate the subject of immigration carefully, giving special attention to the constant ebb and flow of aliens to and from those islands. In response to an inquiry, Mr. Straus said: "I shall inquire very thoroughly into the question of Japanese immigration, but my inquiries will be just as careful as to the immigration from other countries. I want to see for myself how the new immigration law is working. Beyond that my trip has no special significance."

On his return trip the Secretary will visit the immigration stations on the Mexican border, in order thoroughly to familiarize himself with the conditions there.

In the absence of Secretary Straus, Assistant Secretary Murray will be in charge of the department.

MIDDLETOWN.

[Regular correspondence of The News.]

Mrs. William Crowell of Providence is visiting her mother, Mrs. Thomas Barker, on Paradise avenue.

Mr. William Carpenter and family of Pawtucket have arrived for the summer at the Alden Barker cottage on Paradise avenue.

Miss Maud Townsend of Drowaville, who has been guest of Mr. and Mrs. John Blair, Jr., for a few days, was obliged to return home on account of illness.

Mrs. Joseph A. Peckham and her children and Mrs. Peckham's mother, Mrs. Farnum, have returned from Peru, Vt., where Mrs. Peckham and children have been for several weeks.

Mr. Joseph Albro has returned from Boston, where he had been at a Boston hospital for treatment for some weeks. Mr. Albro is reported as much improved in health.

Miss Nettie Hess, daughter of Mr. and Mrs. Richard Hess of North Weymouth, Mass., is here for several weeks, to visit her aunt, Mrs. A. Harry Hazard.

Miss Lillie Smith is in New Bedford for several weeks.

Mrs. Sarah Smith has returned home, after a visit to Miss Ellen Smith, her niece.

The first strawberry festival of the season will be given by Aquidneck Grange, for the Grangers only. The festival will follow the initiation of members who are to take first and second degrees.

Word comes from Washington that the Department of Commerce and Labor will enforce strictly this year the laws against overcrowding excursion steamboats.

It looks as if the government would be able to get a 20,000-ton battleship built for several thousand dollars less than a 16,000-ton battleship was constructed several years ago, and for not much more than it cost to build one of the first battleships of the new navy.

The King-McLeod Co.

A Special Sale —OF— FINE SAMPLE SUITS.

A fortunate pick-up by our buyer when in New York. The lot includes many distinct styles—no two alike—all new models made by some of New York's most prominent makers.

It is all clean, well made merchandise and the especially attractive styles show the high tone of the designers' art.

Princess Jumper Suits,

Shirt Waist Suits in Polka dot China Silk, Crepe de Chine, Taffeta, Peau de Chine, Messaline and Lace.

Also a large line of Wash Suits in Eton and Prince Chap styles. Colors—white, blue and champagne.

$4.00 Suits reduced to $2.98
6.00 Suits reduced to 5.00
10.00 Suits reduced to 7.50
20.00 Suits reduced to 15.00
23.50 Suits reduced to 16.00
45.00 Suits slightly soiled 25.00

Boston Store.

The Newport Journal
AND WEEKLY NEWS.
AND WEEKLY NEWS.

THE COUNTESS OF TANKERVILLE, WHO WAS A WASHINGTON STATE BEAUTY.

Twelve years ago Lord Bennet, an evangelist with Moody and Sankey, met Miss Leonora Van Marter of Tacoma, Wash., at a revival service in that city and fell in love. The far western girl is now and has been for several years the Countess of Tankerville, Lord Bennet having succeeded to the earldom of that name upon the death of his father. The couple were married in 1895. The countess is considered one of the most beautiful of British peeresses. From time to time she and the earl go out on evangelistic tours, but since he succeeded to his high title the nobleman has not devoted so much time to religious labors. The couple have four children.

FIFTY BUILDINGS BURNED.

Fire at Jamestown Exposition Endangers State Structures.

NORFOLK, Va., June 26.—Six blocks of smouldering ruins mark the track of the fire which swept Pine Beach today, laying low 50 hotels, saloons, eating houses and stores, destroying $200,000 worth of property, costing the lives of possibly five persons and endangering the negro building, inside, and several state buildings within the Exposition grounds. An explosion of a gasoline stove in the rear of the Berkley Hotel caused the conflagration.

Larry Harrison, a negro, was found burned fatally under the Hotel Berkley; an unknown man is believed to have perished in the National Club, Maryland avenue, and two women and a baby are believed to have been caught when the walls of the Hampton Roads Hotel fell in.

There is an unconfirmed report that three Greek novelty venders, insane over the loss of their property, committed suicide by cutting their throats and rushing into the burning building.

PROPOSALS will be received at the Bureau of Supplies and Accounts, Navy Department, Washington, D. C., until 10 o'clock a. m., July 2, 1907, and publicly opened immediately thereafter, to furnish 2 motors at the naval torpedo station, Newport, R. I. Applications for proposals should refer to Schedule 24. Blank proposals will be furnished upon application to the navy pay office, Newport, R. I., or to the Bureau. E. H. ROGERS, Paymaster-General U. S. N. 6-15-07.

THE NEWPORT JOURNAL
AND WEEKLY NEWS

HALL & LYON CO.
APOTHECARIES.

Bath Requisites.

RUBBER BATHING CAPS,
39c, 50c, 65c, 69c.
BATH STRAPS,
50c, 89c, $1.25, $2.25, $2.50.
BATH MITTS,
25c, 39c, 49c, 60c, 65c, $1, $1.25, $1.50 pair.
BATH BRUSHES,
50c., 75c, 87c, $1, $1.25, $1.50, $2, $2.50, $5.
RUBBER SPONGES,
39c to $2.98 each.
KLEANWELL TINGLE SPONGES,
50c and 75c.
TURKISH BATH TOWELS,
50c and $1.
FACE CLOTHS,
5c, 3 for 10c, 35c. doz. and 10c, 3 for 25c.
HAND and NAIL BRUSHES,
10c to $10 each.
TOILET and BATH SOAPS,
5c. to $1.75 cake,
SPONGES,
5c to $6 each.

Our Prices on All
DRUG STORE GOODS
Are always the lowest in the city whether advertised or not. A visit to our store will convince you.

GEORGIA ROSE
Is our best selling handkerchief perfume. It's a delightful odor and very concentrated, a few drops all that are required to use. Better try
GEORGIA ROSE
It will please you
Dollar an Ounce
At perfume dept.

OUR FAMOUS
Dry Packed
ICE CREAM
In bricks is still a favorite. All popular flavors—Always ready to take home.
uart 50c
Pint 25c

212 Thames Street.

BASED ON QUALITY. SOLD ALL OVER
CAPT. COTTON. 10¢
H. WEINER & SON CO., MAKERS, NEWPORT, R.I.

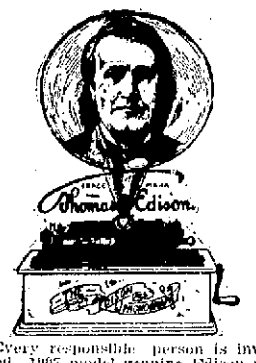

Mr. Edison says:

"I want to see a Phonograph in every American home.

For the phonograph, as the reader may know, is the wizard's hobby. His telephone and telegraph inventions have passed into the hands of big stock companies, but the phonograph remains Mr. Edison's own. He has worked over it continuously, so that today the new improved 1907 model genuine Edison phonograph is a perfect musical instrument. You cannot realize its superiority until you have tried it yourself in your own home.

FREE TRIAL.

Every responsible person is invited to a free trial of the new style improved 1907 model genuine Edison phonograph. Free trial means free trial. You pay us nothing—not one cent—no C. O. D. either. You take the instrument to your home and play all the beautiful Edison records—stirring band records, the most laughable comic recitations, the latest songs, and up-to-the-minute hits. Let your family and friends hear the machine laugh, sing, talk, play—then decide. If you wish, return outfit at our expense.

If you are more than pleased, if you decide to keep this king of entertainers—and we know you will—you have the choice of sending cash in full for the outfit or paying on the easiest possible payments—and the outfit bought on time costs you as little as if you did cash in full.

$2.00 a month now buys a genuine 1907 model Edison outfit, including one dozen highly finished genuine Edison records. The finest improved 1907 model Edison outfit, only $3.50 a month. And at rock-bottom price, no matter whether you send the cash in full or pay on our easiest terms. Surprising rock-bottom prices on the finest improved Edison outfits—one third and one fourth the price of inferior imitations. Send today for latest Edison Catalogues and Outfits.

OPEN EVENINGS. W. A. MAHER. TEL. 971
13 FAREWELL STREET.

Farmers,

Your hay crop is about ready for harvest.

How about your wants in Haying Tools. Don't you want something new, something in repairs, etc? If so look to us for the most complete up-to-date goods manufactured.

For the first we call your attention to the Deering Mower, manufactured in six sizes, from 3½ to 7 foot. The lightest running, most durable and perfect handling machine manufactured. It costs no more than others of less merit.

THE HAY SPREADER—Deering's chain drive, spring fork, kicking tedder, one piece frame, tilting on the axle to conform to the surface, with spring control to relieve it from shock when in contact with stones, stumps, etc.

THE DEERING'S ALL-STEEL RAKE, a marvel in simplicity, all steel teeth with flat ends to avoid tearing the grass roots, short end tooth to save roping out in scattering. A child can operate it as well as a man. Strong and durable.

SIDE RAKE SPREADER—A new machine to this market. Turns the hay and delivers it in rows, saves the threshing and breaking of the hay, saves half the time in the field, makes sweeter hay in less time. Is better than others. Due to one piece construction in main support and one wheel castors. EXAMINE it and see it work.

HAY LOADERS—The Keystone, a towing machine, attachable to your cart. As you drive the hay is elevated and delivered in even quantities on the cart body. Four minutes will load the team. Try one and prove our claim for it. A time saver. Hard work made easy.

Parts for all kinds of haying tools. Repairing promptly attended to. Special low prices on mower sections and knives.

After cutting spread your meadow with a manure spreader. Use the International, the only load leveling, even spreader offered for sale. Either the continuous or returning apron supplied for the same price. They cost no more than other spreaders. They do better work. Better constructed, cost more to build. Try it beside other makes.

At all times go to the Old Stand, The BIG STORE.

THE GEO. A. WEAVER CO.,
19-23 BROADWAY.

INSECTICIDE.
"The Red Dragon."

A liquid Spray which instantly kills cockroaches, bedbugs, water bugs, ants, lice, gypsy and brown tail moths and insects of all descriptions. Also destroys the eggs and germs. A perfect disinfectant for sinks, drains, etc. Positively non staining and non-explosive.

It will pay you to call in and look at our stock of lawn mowers, high and low wheel and ball bearing, at reduced prices. Also on hand garden hose, garden barrows, lawn rakes, lawn sprinklers, etc.

ALEX N. BARKER & CO., 201 Thames Street.

NOW is the TIME and COLONIAL is the PAINT to Use.

5,000 gallons sold in Newport in the past two years. You don't have to go outside of good old Rhode Island to find out what it is made of, as it has the Chemist's Analysis on every can. A large assortment of colors to select from. Call for color card.

We carry a full line of Paint Supplies, such as Varnishes, Japalac and Rogers Floor Stain, Wax, Muresco, Glass and Brushes and everything carried in a first-class paint shop.

SPECIAL NOTICE—On and after June 10, our store closes at 6 P. M., Saturdays excepted.

Wm. B. Scott & Co.,
8 & 10 Broadway.

Automobile Owners,
If you cannot get the
ATTENTION, CLEANLINESS and SUPPLIES
You want
Go to MORGAN'S GARAGE,
TELEPHONE 629. OLD BEACH ROAD
He keeps "most everything."

THE TRADES.

ALEXANDER NICOL,
Carpenter and Builder.
SCREEN DOORS AND WINDOW SCREENS MADE TO ORDER.
Jobbing of all kinds promptly attended to; all charges reasonable. Telephone 1643. Residence and Shop 25 Newport avenue.

A. E. BURLAND,
Electrical Contractor,
195 Thames Street.
Telephone 455.

Let us Show you the Merits of
Crawford Boilers,
Steam or Water.
CLARK & BRIGGS,
15 Mary Street.
Telephones 1119, 1611.

Daniel J. Mahoney, Mason Work.
I will give you an estimate to take down your old ceilings, replacing them with new ones, or concrete your cellar, repairing your chimneys, tiling your bathroom, fireplaces, vestibules, etc. Jobbing of all kinds attended to.
Residence 18 Pond avenue.

Joseph H. Bullock,
Carpenter and Builder.
Jobbing promptly attended to.
SHOP WHITWELL AVENUE.
Telephone 897

JACOB J. MOHR,
Marble and Granite Worker,
All kinds of Cemetery and Building Work, Granite, Lawn Rollers and Land Marks at hand.
38 Long Wharf. Tel. 1589.

We are ready at all time to deliver
BLUE CRUSHED STONE
(Screened to any size). Path-Dressing, Plasterers' Sand, Concrete Gravel at lowest possible prices.
PECKHAM BROS. CO.,
Middletown, R. I. Telephone 1559.
P. O. Address Newport, R. I.

G. C. Lundgren,
CARPENTER AND BUILDER,
300 Thames street. Shop: 33 Long wharf.
All kinds of shop work and jobbing a specialty. Telephone 1266.

MORGAN BROTHERS
Contractors and Builders,
All kinds of Mason Work, Brick-Laying, Plastering, etc., at short notice and lowest prices.
6 DEAN AVENUE.
Telephone 1466.

J. D. DICKSON,
Electrical Contractor,
BELLEVUE AVENUE.

Floor Tiles
J. B. Cottrell
Marble and Granite Worker.
Work done in the best manner.
Warner St., Oppo. Island Cemetery.

W. H. Coffyn,
CARPENTER and BUILDER.
JOBBING PROMPTLY ATTENDED TO.
Shop Langley Wharf Opp. P. O.
Residence 3 Broadway.

T. B. Connolly,
Plumbing Construction,
Drainage and Ventilation
Telephone 411-2. Estimates Given.
41 HAMMOND STREET.

ALEX. J. FLUDDER,
MASON WORK
In all its branches.
Draining & Plumbing work a Specialty.
Dealer in first quality Akron Drain and Sewer Pipe.
Grease Traps, Chimney Flue Lining.
Extra Heavy Iron Soil Pipe and Fittings
Iron Cistern Covers and Frames.
Stable and Yard Traps, etc.
Telephone connection 926. Chapel Place.

Don't Put It Off Any Longer.
We are always busy, but never too much so to talk over that up-to-date
PLUMBING
You have been wishing for so long
Call up 348 and we will call.
The most complete line of
FIXTURES, BRACKETS & GLOBES
Shown in the city.
Electrical work of every description.
LINCOLN HAMMETT CO.,
82 MILL STREET.

ALEXANDER BOOTH,
BUILDER.
Cement Walks, Plain and Ornamental Tile Setting.
Estimates given on all kinds of mason work.
Residence 543 Spring Street.

R. L. Oman, Jr., & Co.
Successors to
GODDARD & BARLOW
Tin and Sheet Iron Workers.
General Jobbing.
Rear 200 Thames Street.

THE NEWPORT JOURNAL
AND WEEKLY NEWS.

A GREEN LUNCHEON.

Color Scheme in Shades Soothing to the Eye.

In Carrying Out the Menu a Little Forethought Will Ensure a Dainty Repast.

[Cornelia C. Bedford.]

When the days grow sultry and hot no color is more soothing and restful to the eye than green—the varied shades of which nature repeats in such prodigality in meadow and woodland. To follow out this color in table viands as well as in decorations requires some forethought, but just now is very feasible.

Cream of pea soup,
Fried Fish, Grisini Sauce Tartare,
Potato Balls with Parsley,
Broiled Chicken,
Rice, Sp. rch.
Mint Punch,
Lettuce Salad with Green Herbs,
Wafers, Roquefort,
Tsarina Cream, Pistachio Cakes,
Coffee.

In following out this dainty menu for eight persons, take one quart of shelled green peas; melt two tablespoonfuls of butter in a saucepan, add a scant teaspoonful of salt, a half teaspoonful of sugar, a dash of cayenne and the peas and shake, covered, over a hot fire for five minutes. Add four tablespoonfuls of boiling water and cook quite slowly until the peas are tender, adding a little more water from time to time to keep from burning. Press through a sieve and dilute the pulp with one pint of hot milk. In a double boiler melt together one tablespoonful of butter and two tablespoonfuls of flour, then gradually stir in three cupfuls of hot milk. When slightly but smoothly thickened blend it with the diluted pulp and return all to the fire. Add more seasoning to taste and cook for five minutes. When ready to serve a tablespoonful of whipped cream may be dropped into each plate or cup. With this course serve the long grisini or bread sticks.

Flounders when filleted make the best fish for frying for a luncheon, as there are no bones left in; but any kind procurable may be used, frying whole or in pieces according to size. One large flounder gives four fillets. Dip each piece in slightly beaten egg, then roll in fine dry bread crumbs which have been highly seasoned with salt and pepper. Fry golden brown in deep, smoking-hot fat. The sauce served with them is really a mayonnaise with additions. Drop the yolks of two raw eggs in a bowl and add a half teaspoonful of salt and a dash of pepper, then gradually work in a tablespoonful of olive oil, stirring well. When the mixture is quite thick add slowly more oil until a cupful is used; as often as the mixture becomes very thick add slowly a few drops of vinegar or lemon juice, then turn again to the oil. When finished put aside on ice until just before serving; then pound together one small cucumber pickle, a tablespoonful of capers and two tablespoonfuls of chopped parsley. When a smooth pulp press off the liquid and blend with the pulp a little of the mayonnaise, then mix the two together. Turn into a small bowl and pass with the fish. Peel and cut into balls enough potatoes to make a quart. Boil gently in salted water until tender but unbroken; turn into a hot dish, pour over them a little melted butter and sprinkle thickly with chopped parsley.

Two good-sized chickens or three smaller ones will be needed. Singe, split and clean them; flatten in the usual manner brush inside and out with melted butter and dust with salt and pepper. Broil flesh side downward at first, until three quarters done, as the skin blisters and burns easily.

Wash and drain a cupful and a half of raw rice. Drop into a large kettle of rapidly boiling salted water and keep at a galloping boil until done. Drain quickly. Have ready a small buttered cup or plain, timbale mold. Fill it packing rather tightly, then turn out on a hot platter, alternating the molds with similar ones of spinach. The latter must, after washing through five or six waters, be boiled in salted water until tender. It is then to be drained, chopped, seasoned and reheated in a little butter using mold for shaping.

Chop finely one cupful of washed mint leaves, then pound to a pulp. Add this to a quart of strong, well-sweetened lemonade and let stand for an hour. Strain under pressure, then color slightly with leaf green and freeze to a stiff mush. Serve in lemonade or punch glasses.

The green herbs used with a plain lettuce salad are usually four in number parsley, chives, shervil and terragon. Where the latter cannot be had substitute tarragon for the plain vinegar. Arrange the lettuce in a bowl or on individual plates, sprinkle with the chopped herbs, then with a plain French dressing. With this serve wafers and Roquefort cheese.

To a pint and a half of heavy cream add one third of a package of granulated gelatine which has been soaked in four tablespoonfuls of cold water and dissolved at a gentle heat; two thirds of a cupful of sifted powdered sugar, a teaspoonful of vanilla, two tablespoonfuls of sherry and enough green coloring to give a pretty tint. When the mixture begins to thicken whip slowly but steadily until it is very thick and frothy all through. Turn into individual cups or dishes and over each sprinkle a half teaspoonful of shopped pistachio nuts. With this dainty dessert serve small cakes with green icing.

AMEY—SMITH.

The marriage of Miss Christina Leischmann Smith, daughter of Mr. and Mrs. James Smith of Fall River, to Mr. Henry Amey of this city, took place at the home of the bride's parents in Fall River Tuesday evening, Rev. William J. Martin, D. D., pastor of the United Presbyterian Church of that city, officiating. The bridesmaid was Miss Margaret A. Smith, sister of the bride, and the groomsman was John Wood. The bride was attired in a costume of white point d'esprit, tastefully trimmed with Irish point lace. The bridesmaid wore a gown of pale pink marquisite.

A reception was held at the close of the ceremony, guests being present from New Bedford, Worcester, Fall River and this city. Among the guests was J. Edward A. Dalton, celebrated composer of Boston, who rendered several of his own compositions in a highly effective manner: "Lift Up Thine Eyes," "Safe in Heaven" and "The Promised Land." The newly married couple departed for Boston on their wedding tour, which will include a visit to Washington, and on their return Mr. and Mrs. Amey will reside here.

PROMOTIONS OF CLERKS.

Newport Postoffice Included, With Nine Increases of $100 Each.

Promotions of clerks in Rhode Island postoffices, effective July 1, 1907, were announced yesterday as follows:

Central Falls—One from $400 to $500, one from $500 to $600, two from $600 to $800, two from $700 to $800, one from $800 to $1,000.

East Providence—One from $600 to $800.

Newport—One from $700 to $800, two from $800 to $900, four from $900 to $1,000, two from $1,000 to $1,100.

Providence—Two from $600 to $800, 11 from $700 to $800, 13 from $800 to $900, 11 from $900 to $1,000, seven from $1,000 to $1,100.

CANONCHET LODGE CELEBRATES

Observes Twenty-Fourth Anniversary by Parade, Installation of Officers and Social.

Canonchet Lodge, No. 2,439, G. U. O. O. F., will have its gala time this evening, celebrating its twenty-fourth anniversary with a street parade, public installation of officers and a social in Realty hall. The lodge will entertain the district Grand Lodge and Potomka Lodge of New Bedford, and Weibosset, Narragansett, Hope and Westminster lodge of Providence. The officers-elect of Canonchet Lodge will be installed by District Grand Master Thomas L. Brown, assisted by the officers of the district Grand Lodge.

The visiting lodges will arrive early in the evening on a special steamboat from Providence, and the line for the parade will be formed at 8 o'clock on Caleb Earl street in front of the hall of Canonchet Lodge, and will consist of the local and visiting lodges headed by the Lincoln band, Joseph Badnelty leader. The parade will be over the following route; West Broadway, Collins, Marlboro, Thames Franklin and John streets; Bellevue avenue, Touro street and Washington square to Realty hall, where the installation and social will take place.

Armstead Hurley of this city will be chief marshal of the line, and he will have the following aides: District Past Grand Master William P. Gross and C. W. Johnson of Hope Lodge, Providence District Grand Master W. J. Davis and Past District Grand Master William Bland of Narragansett Lodge; Past Noble Father D. Mallory, Most Venerable Patriarch Edward W. Johnson, D. J. Worthington and George Proud of Westminster Lodge; Most Venerable Patriarchs Daniel Allen and Joseph Reed of Potomka Lodge, New Bedford, and Most Venerable Patriarch A. L. Ash and Past Noble Father B. M. Brown of Canonchet Lodge.

At the entertainment in Realty hall Past Noble Father H. Jay Tolbert will act as master of ceremonies, District Grand Master Thomas L. Brown will make an address, and the Harry K. Howard orchestra will furnish music, the entertainment being for the benefit of the building fund of Canonchet Lodge.

The committee of arrangements consists of the following members of Canonchet Lodge: Clark C. Brown, V. G., Chairman; B. F. Brown, P. N. F.; Thomas Mathews, N. G.; E. O. Jackson, P. N. F.; D. A. Crockett, E. S.; J. W. Clark, P. N. G.; N. T. Jackson, P. N. F.; James T. Allen, M. V. P. D. D. G. M. James Kilby, P. N. G., William P. Nightingale, P. N. F.; A. Hurley, M. V. P.; Lewis Lee, William S. S. DeCoursey, William B. Tolerfero and J. H. Colbert.

The reception committee consists of Messrs. Lewis Lee, Chairman; B. F. Browne, James Kilby, James T. Allen, H. J. Tolbert, James E. Majors, James Slade, A. Hurley, A. Potter and J. Williams.

The refreshment committee consists of N. T. Jackson, Chairman; J. H. Colbert, Wm. B. Tolerfero, J. J. Hyler, J. W. Clark, W. S. S. DeCoursey and William P. Nightingale.

The members of the Household of Ruth, No. 501, of Canonchet Lodge will assist in entertaining the visitors.

"THE COMEDY OF LIFE."

A companion volume to "The Social Comedy" is "The Comedy of Life," made up of full-page pictures which have appeared in Life. They are humorous, and almost entirely free from the cynicism and irreverence so characteristic of this magazine. The selection covers a variety of subjects—matrimony, automobile riding, Wall street, and spiritualism included. Gibson, Bayard, Jones, Cobb, Reed, Foster, Blashfield, Hanna, Kemble and Montgomery Flagg are some of the illustrators.

"The Comedy of Life" is a handsome volume, bound in green cloth, of quarto size. It would make an acceptable gift book, or would be a desirable addition to the library or guest-room table. At any rate it will while away an idle hour, besides being a source of delight to lovers of the artistic.

[Life Publishing Company].

PERSONALS.

....Governor Vardaman of Mississippi has joined the long list of recruits credited to the zealous work of Rev. Mr. Catts, the revivalist, who has been winning scores of converts daily and nightly in Jackson, Miss.

....The trustees of Wesleyan University have voted to establish a chair in English Bible history with an endowment of $60,000, and unanimously elected B. P. Raymond, the retiring president of the university, to that chair. An acting president will be selected from the faculty.

....The government has obtained an official hunter of big game to be paid out of the national treasury. He is J. M. Moody, and the appointment, which was made by the United States Forest Service, is to take effect July 1, when the official nimrod will assume his new duties in the National Forest in Utah.

....A. Russell Peabody, counsel for Harry Thaw, after a visit to his client in the Tombs yesterday, said that while there have been many exaggerated reports of Thaw's physical condition it is undoubtedly true that the prisoner is showing the strain of his incarceration. He said that Dr. McGuire, the Tombs physician, had taken this fact into consideration and had ordered Thaw to take daily walks in the prison yard.

....Publication of a report that Mrs. Whitelaw Reid would return to America early next month, because of the health of her father, D. O. Mills, elicited a statement from the home of Mr. Mills that Mrs. Reid's return was not prompted by her father's illness. It was said that she had planned when she went to England to return in July and visit the Adirondacks. Mr. Mills, it was said, had been in ill health, but was much improved and went driving twice daily.

....Gustavus Mahler, the famous conductor and director of the Vienna Imperial Opera, has signed a contract with Director Conried which binds him to the Metropolitan Opera at New York for four months next season. When he retired from the Vienna opera he announced that he did so in order that he might devote all his time to the composing of music, which he hoped might make him famous and hand his name down to posterity. The inducement which New York held out must have been great in order make him change his mind.

The Modish Silk Blouse.

The lingerie blouse does not carry all before it this season as it has in previous years. Soft silks and satins are used extensively in dressy blouses made very much on the style of the lingerie blouse. These are often called silk lingerie blouses. Fine laces are inserted, motifs are applied, tucks are run in blouse and sleeves, and fine embroideries run riot over the front and in the cuffs and collar. A pale yellow Louisine is used in the pictured model in combination with butter colored laces, and the blouse front, collar and cuffs are embroidered in daisy design with silk floss of a matching shade. The long shoulder effect is attained by the use of the wide lace insertion, and the sleeves are shirred on the upper arm making a double puff. It will be noted that the sleeves are almost full length.

THE V. P.

[Chicago Tribune.]

Charles
W.
Fairbanks, he!
Wants to be
The nom-i-nee!
Works all night—
Works all day—
Skins from Maine
To I-o-way.
Glides down East,
Glides out West,
Never stops
To take a rest;
Works,
Works,
Early, late,
Hopes to catch
The del-e-gate—
Creeps down South,
Sneaks up North,
Always hustling
Back and forth.
Never stops
To sleep or eat,
Wears gum shoes
To muffle feet—
Works,
Works,
Overtime,
Hot or cold,
Rain or shine!
Shakes your hand
To beat the band—
Monday up in
Michigan,
Tuesday out in
Winfield, Kan.,
Wednesday up in
Idaho,
Thursday out in
O-hi-o—
Charles
W.
Fairbanks, he
Wants to be the nomi-nee.

FANCIES.

He—I cannot, simply cannot, get close enough to you.

She—Then let's go out for a ride in a Broadway car.—[Life.

"When I hears a man complain 'bout how his friends has been treatin' him," said Uncle Eben, "I never feels like 'spressin' an opinion till I hears how he's been treatin' his friends."—[Washington Star.

He—But why did you lead me on to propose if you had no intention of accepting me?

She—Oh, Clara told me how funny you looked when you proposed to her, and I wanted to see for myself.—[Chicago Daily News.

"When I was your age," said the severe parent, "I was compelled to earn my own living."

"Sir," answered the complacent youth, "I know too little of the circumstances to attempt to defend my grandfather."—[Washington Star.

Mrs. Gould—Now, about that charity ball we are going to. Give me a check for £25.

Mr. Gould—But, my dear girl, isn't that rather a big contribution to charity?

Mrs. Gould—Don't be stupid, George. It's for the frock I'm going to wear at it. [The Throne.

Waiter (aside)—The blase creature! Our mountains are not high enough for him, the lakes he calls duck ponds, and he has not even a glance for the splendid view from the terrace. Now I will take him the bill, that will make him open his eyes.—[Meggendorfer Blatter.

"A poor tramp stopped at the door today," said Mrs. Subbubs, "and I gave him a good meal."

"Well, well, sneered the husband, "why did you do that, sorry?"

"I just couldn't help it; he reminded me so of you. I asked him if he'd saw some wood for me, and he said he was too tired."—[Catholic Standard and Times.

Billy ran from the head of the stairs, where he had taken in the gist of the talk at the dining table below. In the nursery he found his younger brother.

"Gee, Jimmy," he cried, "mother's goin' to give it to daddy after the company's gone."

"How do you know?" demanded Jimmy.

Why," answered Billy, "he's told her three times hand runnin' she was mistaken about somethin', and she only said, "Why, darlin'."—[Philadelphia Ledger.

Pat—The next wan o' them chauffeurs as runs over me'll be sorry for it.

Thomas—And why's that?

Pat—I've got a tin o' nitro-glycerine in me pocket!—[Punch.

Prestidigitator—You saw me put your watch in your handkerchief?

Boy on stage—Yes.

You can feel it still in the handkerchief?

Yes.

You can hear it ticking?

Yes, but—

Yes, but what?

"My watch hasn't been going since I took the works out at school."—[Punch.

HOUSE FURNISHING GOODS.

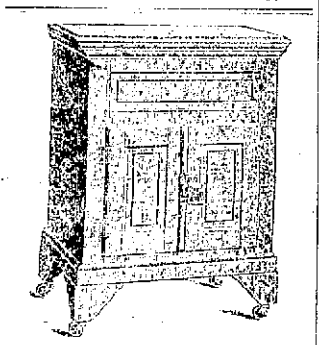

Now It's Time!

SCREENS,
SCREEN DOORS,
WIRE SCREENING.
ICE CREAM FREEZERS,
GAS STOVES and TUBING,
BLUE FLAME STOVES,
(One guaranteed for $4.50).
OIL LAMP STOVES,
OIL and GAS STOVE OVENS.
We Sell 'Em.
Goods are right,
Prices are right.

JAMES F. MARDEN,
'Phone 854.
NEXT TO POSTOFFICE.

New Wall Paper

Our new stock is now complete, and we invite you to inspect the largest line of Wall Paper on show in the city. This line surpasses all previous efforts both in prices and designs.

JOSEPH GRAHAM,
INTERIOR DECORATOR.
Mayer Building. 68 & 70 Spring St.

SEE OUR LINE OF
Lace and Muslin
Curtains.
TAPESTRIES, LINENS, CRETONNES and VELOURS, TAFFETAS, VELVETS, etc.
The line is the finest we have ever shown.

J. W. Horton & Co.,
42 CHURCH STREET.
Upholstering and Furniture Repairing. Furniture Stor d.

Free, for Catarrh, just to prove merit, a trial size Box of Dr. Shoop's Catarrh Remedy. Let me send it now. It is a snow-white, creamy, healing, antiseptic balm. Containing such healing ingredients as Oil Eucalyptus, Thymol, Menthol, etc., it gives instant and lasting relief to Catarrh of the nose and throat. Make the free test and see for yourself what this preparation can and will accomplish. Address Dr. Shoop, Racine, Wis. Large jars 50c. Sold by John M. Callahan.

SHOES
FOR SUMMER.
Low-Cut Shoes of Correct Styles
—AT—
THE C. HUNTFORD STANBURY CO.

LIVERY STABLES.

Cooke's Stable
NEVER CLOSED.
Carriages furnished at any hour DAY or NIGHT.
15 Marlborough St. Tel. 1013.

JUNE WHITE SALE.

EVERYTHING WHITE FOR THE HOT WEATHER.

New White Waists
At all prices.

New White Pet
In beautiful styles of lace and embroidery.

New White Skirts
Of linen, pique, etc., at all prices.

New White Waistings
In checks and plaids, at 19c. and 25c. yd.

White Gloves
In kid, silk, lisle thread etc.; long and short.

White Hosiery
For ladies and children.

White Belts
In embroidered linen, fancy styles, etc.

W. B. Sherman, Jr.,
145 Thames Street.
Tel. 995.

We have just received a nice lot of
Chestnut Timber and Cypress Boards

A. & H. G. HAMMETT,
Lumber, Brick, Cement, Sewer Pipe, Hardware, Paints, etc.
319-321 THAMES STREET.

GROCERIES GROCERIES

At This Store.

It's the best place in town for honest values in meats and groceries.

You will make no mistake in buying your goods here. You might if you don't.

W. C. SCOTT, Postoffice Square.
Telephone 543.

DRINK
AUTOCRAT COFFEE
And TEA.
The most popular coffee and tea sold in Newport. Housekeepers are delighted with the attractive and useful premiums given in exchange for Autocrat coupons.
For Sale by All Grocers.
BROWNELL & FIELD CO.,
Providence, R. I.

GROCERIES

WE ARE AGENTS FOR THE CELEBRATED
CLIQUOT CLUB
GINGER ALE, SARSAPARILLA, BIRCH BEER and BLOOD ORANGE.
The purest drink on the market made by the Clinquot Club Co., Millis, Mass.,
$1.20 A DOZ.
—AT—
Kenyon & Smith's,
110 BROADWAY.

Est'd 1846.
Meder Swan Gin,
Fine Scotch Whiskies,
R. C. & Co. Cognac.
25 Midway.—Pabst Beer—11 Spring St.

To Arrive Today, Another Lot of
COLONIAL FLOUR.
This Flour needs no recommendation. It has become well established and receives the verdict in every instance
THE BEST
Just Arrived.
A large lot of Maine Potatoes.
Chilis, Rose and Hebrons, also new Florida Potatoes.
ROHE HAMS.
Regal Brand, 10 lb. average, the best German cured ham on the market. Also the same maker's Bacon and other goods.
STULT'S CALIFORNIA STYLE CUT HAMS,
The Finest.
No shank, guarantee every ounce meat, bone and marrow, at 12c. per pound. Also a full line of fresh meats.
Spring Lamb is arriving freely.
Fresh Rhode Island Veal arriving daily.
All kinds of
VEGETABLES
Received fresh every day.
Teas, Coffees and Spices of all kinds.
Try our C. and C. Mocha and Java Coffee. None better.
Pickles, Sauces, Ketchups, Table Oils, Sardines, etc., etc.
Breakfast Cereals of all kinds.
Crackers in great variety.
King's Malt.
Narragansett Malt.
An excellent spring tonic. Try it.
—AT—
GEO. A. EDDY'S,
Market and Grocery,
250 THAMES STREET.

A Studebaker Gear
With local pattern body, makes the best farm wagon; light running and strong.
M. J. MURPHY,
MELVILLE STATION. Tel. Connection.

GROCERIES.

F. A. FERRIS & CO.
FRESH SMOKED
Hams
—AND—
Bacon.
NO FINER CURED.
My assortment of groceries is the most complete on Broadway.
Charles A. Manchester,
BROADWAY.

Golden Butterfly Brand Fancy Seeded Raisins.

This is one of the finest brands packed on the Pacific Coast. Large handsome California raisins, thoroughly cleaned and seeded. None better to be had at any price. Ask for them.

13c. a pound Pkg;
2 Pkgs for 25c.
—AT—
The Boston Grocery,
CITY HALL SQUARE, BROADWAY,
O. F. WILCOX, Prop'r.
Telephone 339.

If you enjoy a cup of Delicious Tea, try our
COLONIAL BRAND
—OF—
INDIA and CEYLON.

This is a high grade, very superior tea, of very fine flavor, from 50c. a pound upward.

T. FRED KAULL,
391-393 Thames Street.
Tel 476.

NEWPORT DAILY NEWS.

Published every afternoon except Sunday.

Office, 207 Thames Street.

T. T. PITMAN, Proprietor.

News, $6.00 a year, 12 cents a week.
Journal and Weekly News, $2 a year.

TELEPHONE CALLS.

Business Office, down stairs, 9908
or if that is busy, 17
Editorial and Reportorial Rooms upstairs, 782
Publisher's Residence, 18 High St., 322

The Newport Journal contains the best matter in the Daily News each week and will be sent anywhere in the United States, postage paid, for two dollars a year in advance. Requests for change of address, should give old address as well as new.

BACK NUMBERS.

Copies of the Daily News, one week old, three cents extra for each month or part of a month. Copies of the Newport Journal and Weekly News, one month old five cents extra for each month or part of a month.

ADVERTISING RATES.

Advertisements, without special notation, $1 an inch for the first insertion and 25 cents for each continuance. Advertisements of six lines or less are taken at about one half these rates. A discount is allowed on all advertisements ordered in the Daily for more than one week.

Yearly or Term Advertisers are limited to their immediate business, are guaranteed but five insertions in a week and are allowed fifty-two changes a year. Legal notices, auction sales, cards, wants, and lost and found are not included in space contract.

Advertisers using both the **daily** and **weekly** papers gain the advantage of distinct classes of readers, no person reading both the daily and weekly. The Journal goes among people who read no other local paper.

Newport Daily News

THURSDAY, JUNE 27, 1907.

THE DAILY NEWS TELEPHONES.

When calling the Daily News Office on business use number 9908 or if that is busy, 17; if the editorial or reportorial rooms are to be reached, or information is desired on current news, call 782.

TEN PAGES.

WHEN DOCTORS DISAGREE.

What are we going to eat, and how much of it shall we eat, and how shall we eat it? Also, what shall we drink? The Philadelphia board of health periodically warns people to drink only boiled water, and there are plenty of warnings that raw oysters are often poisoned with typhoid germs. Yet a Philadelphia doctor boldly devoured the raw oysters set before him, explaining that if he weakened his system by drinking boiled water he would be afraid of the oysters, but as he drank his water raw he felt strong enough to take his oysters the same way.

Mr. Fletcher and Professor Fisher of Yale have led us to masticating our food with unexampled thoroughness, and here comes Professor Wiley of the Department of Agriculture, who, under the new law, is regulating all our prepared food for us. He says, "Flesh eating animals never chew their food; they bolt it," and adds: "Chewing meat makes it indigestible, because the saliva mixing with the meat makes an alkaline mass. Before the meat can be digested the alkaline character must be neutralized. Mechanically, chewing is a good thing, because it breaks up the meat. Chemically it is a bad thing, for it makes the meat hard to digest. Chewing is of course beneficial when eating Barby sausages."

What are we going to do about this? We are trying to make children chew their meat thoroughly; we are trying to persuade them to chew our own. Before we ever heard of Mr. Fletcher we heard that Gladstone chewed each mouthful of meat 32 times, and seriously we try to do the same thing. We have been told that it is necessary to mix saliva with food in order to make it digest. And now Professor Wiley tells us that Gladstone was making his food indigestible, which probably accounts for his early death at the age of about 86.

When the doctors disagree the patient is free, and perhaps the best thing we can do is to eat what we like if we are careful not to eat too heartily and if we notice what disagrees with us and let it alone. We can't obey all the orders, and so if we are reasonable we may do as we please.

SCHOOLHOUSES IN PUBLIC PARKS.

Boston has a new idea in connection with public education, that of building schoolhouses on the borders of public parks and transporting the children of the congested tenement districts to these buildings, for education in amongst the beauties of nature and with plenty of air and sunlight, instead of in the crowded quarters of the city where they live. This proposes to lend new schoolhouses in the parks and carry the children to the educational equipment and facilities, instead of taking the equipment and the facilities to the children, would of course involve two manual items of expense, transportation and luncheon, for much of the children could not afford such a long distance as would be necessary to reach the schools and return to go without luncheon during the long school days. The plan, therefore, would be an expensive one, but it is believed by its advocates that it would more than pay for itself in the increased good which would be done to the children by attending school under such improved conditions, and it is receiving serious thought from the educational authorities.

The practical part of the scheme would be achieved somewhat, however, as is pointed out, by the reduced expense which would be attendant upon the building of schoolhouses on public land, saving the cost of the purchase of sites or grounds for sites. This item it is declared would go a long way toward paying at least the transportation expenses, as it is believed that the railroad companies would be willing to make special rates for carrying these children, inasmuch as they would require cars at times when traffic is not heavy. The remainder of the expense, incident to the furnishing of free luncheon, would come from the appropriation for educational purposes by the city. This is a matter which is already under consideration, and indeed has been adopted in some cities, where it has been found that many children came to school without breakfast or not supplied with luncheon, and consequently unfitted for study or school work of any kind.

The whole question as to the province of the school department of a city to pay for transportation, food or anything else outside the immediate expenses of running the schools all hinges upon what the duties of the city toward its children are in the matter of providing an education. If it is the purpose that the city shall give to the children the best possible education within reasonable limits, and so conduct the school department as to secure the best results from the money expended, both these items of transportation and luncheon would come within the definition, provided it is agreed that better results would be gained by educating the children in the parks than in the slums and by supplying food in order that they may be better prepared to assimilate the knowledge it is sought to impart and profit by the work of the teachers.

If the purpose of the education of the young is simply to pour into them so many facts and figures as a duty the city owes to its children which may be done perfunctorily and then all further responsibility ends, it may not make much difference where this process is performed or in what physical or mental condition the pupils are, but if it is understood to be the duty and object of the city to really educate its children, to form in them habits of study and enable them to make the most of the intelligence which is their natural heritage, then something more than mere perfunctory performance of the school work is involved and it makes a vast difference where the work is done and what the condition of the body and brain of the pupil may be. In that view of the duty of the city toward its youth the province of the school department would seem clearly to include such incidentals as transportation and food where they may be required, and thus the idea of schoolhouses in parks, now advanced and under serious consideration in Boston, appears attractive and legitimate.

"SOARING."

Wilbur Wright, one of the aerial inventors, claims to have "soared" for one minute and twelve seconds after rising to a height of 70 feet, and on the strength of this experience expresses his belief that "with a proper soaring machine, which can be made for less than $500, and with perfect control, I believe that a man could hover over a ship like a gull all day, without any fatigue, provided the wind were right." That is a safe proposition. If the soaring machine were of the proper kind and he had full control and the wind were right, a man would be wasting his time hovering over a ship like a gull all day, when he might just as well fly to Europe. And if Mr. Wright knows that a proper soaring machine can be made for less than $500 why is he fooling around with an improper one in which he can stay up only one minute and twelve seconds? Darius Green soared for almost as long a time as that it may reasonably be doubted whether, on the basis of having soared for 72 seconds, any man is competent to announce that a proper soaring machine can be made, and made for the trifling sum of $500.

One of the Patent Office men is so impressed by the number of men who are working on aerial navigation that he is confident that the real flying machine—not a gas-supported affair—is about to be invented. Of course we have no warrant for denying this, and so many wonderful things have been done that we may properly expect more wonderful things to be done. But think of the number of men who have devoted their lives to inventing perpetual motion! Professor Alexander Graham Bell is working on an airship, and this official says the professor feels perfectly certain that the problem of aerial navigation will be solved. Bell is a name to conjure with in the mechanical world, and if he is confident that the trick can be done it does not become common folks to discredit it. Still, Professor Langley was equally scientific and confident and his machine didn't fly.

ENGLISH AND AMERICAN HUMOR.

Of course, all Americans believe no Englishman can see a joke. Yet no one acquainted with literature will deny that much of the best humor in our language is English. It seems as if there must be a mistake somewhere. Mark Twain has received many letters while in England, complaining of his facetiousness, but he is discriminating enough to say that "It all comes to this: England is the home of wit; America the home of humor." This helps us a little to reconcile the universal American belief with literary facts, but perhaps even Mark Twain's classification needs improvement. It may be that the English are only stupid about the particular variety of humor known distinctively as American. Our special variety of jokes probably requires some training to appreciate.

There is still an unsettled state of affairs in Central America and a new outbreak is expected at almost any time. It is said that Guatemala and Salvador are preparing to resist what they expect to be a fresh attack from Nicaragua.

To the accompaniment of a crashing thunderstorm, the New York legislature adjourned yesterday afternoon. Evidently Jove nodded, but whether in approval or disapproval of the legislature's action is not clear.

Mark Twain, who received the honorary degree of doctor of letters from Oxford College yesterday, had distinguished company, Whitelaw Reid and General William Booth receiving the honorary degree of doctor of civil law.

It is still hard to beat Cornell—and Courtney—in a boat race. It was only three feet, but it was enough.

It is now Davis against Orchard—and "you take your choice."

All eyes are on New London today.

JULY MAGAZINES.

The July St. Nicholas is a Fourth of July number, most of the stories, sketches, pictures and verse having a patriotic flavor. A frontispiece, by Jacobs, is called "Then the Little Company Swung from 'Dixie' to 'The Star-Spangled Banner.'" Ralph D. Paine has a story which reads like actual happening, of a boy's heroism and "Old Glory" in the Desert." Edward J. Phelps's account of "Pi Yuk's Base Ball Game" is a true story, and H. A. Ogden tells the tale of "Our Flag's First Engagement."

The departmental "For Very Little Folk" is rich in good things, including pictures of "The Bunnies and the Bubbles," merry rhymes and more shadow plays by Emilie Poulsson, "The Shadow Rabbit," "Little Black Bunny," "The Fox," "The Hare," a whole menagerie besides, with plenty of pictures. In the St. Nicholas League the editor gives helpful hints for young artists interested in comic and caricature work.

"Mr. Dooley" tells about the Presidential candidates in the July American Magazine. The cartoons are by McCutcheon, Roosevelt, Taft, Fairbanks, Foraker, Root, Beveridge and others are "mentioned"—"a fine lot iv men f'r anny Raypublican to choose from, an' likely th' finest f'r him to reject f'r'm." Ray Stannard Baker, one of the editors of the magazine, tells the story of the "Black Belt" in the current issue. Walter Prichard Eaton describes "Man-hattan: an Island Outgrown"—the story of how "old" New York, confined by wide rivers, is bursting into New Jersey and Long Island through tunnels costing more than the Panama canal, and Grandon Nevins reports the new gyroscopic railway.

David Graystone narrates an interview with an infidel, "The Interpreter" talks about the Moyer and Haywood case, and short stories are contributed by Will Irwin, Marion Hill, C. F. Carter and Edith Barnard. Horace Traubel contributes extracts from "Talks with Walt Whitman."

INCREASE IN INVENTIONS.

[London Daily Mail.]

Inventiveness is on the increase and brought last year, according to the British controller general's report, 30,000 applications for patents, which is the highest number recorded in any year, being 3,425 above the total for 1905. Three hundred fresh specifications are accepted every week. One day, November 5, brought as many as 153. More than 14,000 patents expired during the year.

Women inventors sent in 600 applications during the year. The report does not disclose the problems which were engaging their minds, whether for the benefit of their own sex exclusively, in regard to some simplification of feminine attire or domestic worry, or for the general good of humanity.

Germany, ever vigilant and always with an eye on British industrialism, sent in 4,257 applications for patents, which for the first time surpassed the year's total of the United States.

The year's increased total is in a large measure due to activity in the motor car industry. The motor omnibus has given rise to a considerable number of devices to prevent skidding. The continued liability to puncture of ordinary pneumatic tires still keeps inventors busy; they are seeking other means of obtaining resilient action for wheels. The Handerous Hill disaster produced many schemes "for emergency brakes for motor cars, and the Highgate Hill accident had a corresponding effect regarding electric tramway cars.

The number of flying machines has not been as large as might have been expected, the controller remarks, "considering the initial successes which have recently attended efforts made to solve the problem of flight," but "prizes offered toward the end of the year to the successful inventor appear to have stimulated invention in this subject. The Daily Mail, it may be remarked, has offered £10,000 for the first successful aeroplane flight from London to Manchester.

WHAT "GOOD FORM" MEANS.

[Washington Star.]

A Washington correspondent told the other night a story that he claimed to have heard from President Roosevelt at a Gridiron Club dinner.

"Two women," he said, "were discussing some new neighbors who had moved into one of the most sumptuous houses in their city.

"'They seem to be very rich,' said the first.

"'Oh, they are,' said the second.

"'Shall you call?'

"'Decidedly.'

"'You are sure, are you, that they are—er—quite correct, quite—er—good form?'

"'Oh, my dear, I'm positive,' said the second woman. 'They have 30 servants, 18 horses, 12 dogs, 11 automobiles and one child.'"

On Lake Winnipesaukee--

A completely furnished cottage on an acre and a half of grounds kept up by the owner. Very near the RAILROAD station and STEAMBOAT. Within 200 feet of the lake. Boating, bathing and fishing. Will rent for the summer at a VERY MODERATE rent. This is a great chance for a change of air.

APPLY TO

RICHARD C. DERBY,
136 Bellevue Avenue.

TEACHERS' CERTIFICATES.

Examinations for State Certificates will be held Tuesday and Wednesday, July 9 and 10, 1907, at the following places:

Providence, Rhode Island Normal School.
Newport, Rogers High School.
Woonsocket, High School.
East Greenwich, Academy.
Westerly, High School.

The examination will begin each day promptly at 9 o'clock A. M.

Examinations will be given on Tuesday in Arithmetic, Geography, Spelling, Language, History and Physiology, for both Third and Fourth Grades.

On Wednesday all examinations in Professional Subjects for all grades will occur.

All examinations for First and Second Grade Certificates will be held in Providence ONLY.

All persons intending to take the examinations must notify the undersigned on or before July 5 of the grade for which they wish to be examined and the place.

WALTER E. RANGER,
Secretary State Board of Education
Box 1432, Providence.

COLONEL MULHEARN'S STAFF.

Position of Regimental Adjutant Filled Temporarily—Changes in Arrangement of Companies.

Governor Higgins yesterday issued provisional commissions to Colonel-elect Charles E. Mulhearn of the Second regiment infantry and to Major-elect Francis Cannon of the First battalion of that command, who were elected to those positions by the officers of the regiment last Thursday evening to succeed Colonel James H. McGann and Major Peter A. Sweeney, respectively.

Under these commissions the newly elected officers will serve until they have appeared for examination before the Military Examining Board and have qualified for their regular commissions.

Colonel Mulhearn yesterday announced the appointment of his regimental staff, with the exception of his regimental adjutant, which position he has filled temporarily by the selection of William E. McGann, late first lieutenant of Company H, First Rhode Island United States volunteer infantry. Mr. McGann is a police patrolman of the city of Providence, and consequently cannot hold a permanent appointment on the staff of the National Guard, but he will serve during the coming tour of duty of the regiment at Fort Adams. The remainder of the new staff is as follows:

Major and Surgeon—Joseph C. O'Connell, promoted from first lieutenant and assistant surgeon.

First Lieutenant and Assistant Surgeon—William H. Magill, medical examiner for the city of Providence.

First Lieutenant and Adjutant of the First Battalion—Howard F. Wall.

First Lieutenant and Adjutant of the Second Battalion—Benjamin C. Bamford.

First Lieutenant and Quartermaster—J. Austin McGreevy.

First Lieutenant and Commissary—James H. McElroy.

First Lieutenant and Paymaster—Arthur D. Holland.

First Lieutenant and Chaplain—Rev. Patrick J. Sullivan.

The only change in the non-commissioned staff is the appointment of James H. Gannon, first sergeant of Company B, to be regimental sergeant-major.

Colonel Mulhearn has also announced the following re-arrangement of companies:

Companies H, D, F and C, formerly constituting the second battalion, will hereafter constitute the First battalion, in the above order, under command of Major Thomas F. McGill, with Lieutenant Wall as its adjutant. Company D will be the color company of the regiment.

Companies E, B, G, and A, heretofore constituting the First battalion, will hereafter constitute the Second battalion in the above order, under Major Francis Cannon, with Lieutenant Bannon as adjutant.

DESERT MINERS' ETIQUETTE.

[Los Angeles Times.]

Never ask a man anything about his mine; he won't tell you if you do. It isn't etiquette to ask such questions on the desert.

You see, when one miner meets another on the desert they stop, talk and pass pleasantries. One will ask the other how he's getting along and he will say 'good' or 'hard luck,' but that's about all. Neither asks for details or where the others has his claims located. If any man wants you to know he'll tell you without being asked. If not he won't tell you if you do ask.

The fact is that if a man has a great body of low grade ore that he must have a force of men to work and slip to the smelters he must record it. But if he has a rich spot with free gold easily handled it is not necessary, and many times one doesn't care to have the world know about it and have everybody coming to dig all around. It often leads to troubles and litigation, jumping and all that sort of thing.

If a property is in the mountains it is more necessary to record it, for it is easier found. A man can be followed in the mountains, but never out on the desert. I should like to see the man who could follow me on the desert if I don't want him to. I'll give him a chase that will make him very sick of his job. Of course in such cases a claim is never left unguarded, if anyone should stumble upon it by accident. In such case possession will be nine points of law.

This is not only about mines but also about private secret water holes. You know some of these give so little water that once known to the general public they wold be of no use to those who went to big trouble finding them or to anyone else very soon, as they never tell. Let one who has such a place hidden find one in need he will share his water, and, if necessary, he will go and bring back a supply, but the other fellow doesn't know where it comes from. That's the finder's secret.

Of course there are public watering places, especially along the stage routes. Some wells have been dug by individuals or companies who sell water. Lots of money has been expended in this way. The water problem is indeed a serious one on the desert.

At some of the camps water is hauled by team and sells for as high as $9 a barrel. People who don't know think that is a terrible price, but it really leaves a very small profit for the long haul and the time lost and feed of teams. Often much of the water with which one starts is used up by the horses.

SWEDEN WANTS HER PEOPLE.

[Cleveland Plain-Dealer.]

The immigration problem is ever clamoring for solution, and never finding it. It grows in complexity and becomes more serious every year, especially since the quality of our immigrants has so materially altered and an ever-increasing human current has swept in from Russia and southeastern Europe. An interesting sidelight is thrown upon the question by the action taken by the Swedish government to find means for keeping her sons at home.

The Swedish minister to the United States, Hermann de Lagercrantz has been charged with the duty of discovering why his fellow countrymen emigrate to America, and to suggest means to stop the exodus. From 26,000 to 40,000 Swedes arrive every year and settle for the most part in the Northwestern states. They form the backbone of numerous sections of Minnesota, Wisconsin and the Dakotas. The Swedish minister's plan of operation is to make a careful study of the political and industrial conditions under which these people live and thrive in the United States, and then suggest measures by which the same conditions can be duplicated in Sweden, so as to remove the incentive to emigration.

This effort will meet with ready sympathy in the United States, for no country in the world has a greater appreciation of the value of good, efficient men in doing a nation's work. But for the same reason America will be sorry if the plan succeeds. The Swedes make American citizens of sterling worth. Their honesty, industry and intelligence, and the readiness with which they adapt themselves to republican institutions, have done much to keep up the standard of citizenship, which has suffered so sorely of late years from the depressing effect of undesirable immigration. The English no longer come in appreciable numbers. They go rather to Canada, Australia and South Africa. The same is true of the Scotch and Irish. There has been a falling off, too, in German immigration, which in past years has done so much to add vigor and stability to our citizenship. And now the Swedes are to cease coming, if it is possible to keep them at home. We shall miss them.

Skelley's Salve

FOR MAN AND BEAST.

Warranted to cure the worst case of Scratches in from 2 to 4 applications.

Sore Backs, Gall and Cuts disappear when Skelley's Salve is used.

Cures dog mange in its worst form.

An instant cure for sore teats on cows.

Our salve is used by all the leading stables. Money refunded if it fails to cure.

Sold by Druggists and Harness stores. Price 25c. and 50c.

R. B. Skelley and Co.,
Factory and office, Scott's Wharf.

MARCUS SPERA,
Tailor.

White flannel suits cleaned and pressed first class.
61 Spring Street. 'Phone 699.

AN ICE CREAM GIRL.

Of refined taste and intelligent discernment will tell you that Koschny's cream is the only kind she cares for, as its delightful fruity flavors, its real creamy richness, its purity and healthfulness gives it a quality that cannot be surpassed by any imitations. Also Cakes, Fancy Cakes, Pastry, Chocolates and Caramels made fresh every day at

S. KOSCHNY'S,
232 THAMES STREET.
BRANCH, 16 BROADWAY.

THE WEATHER.

wilaw.ngsPd-- ,av1.13 ctnoni ctoanin

BOSTON, June 27, 8 A. M.—Forecast for Boston and vicinity—Fair tonight and Friday; fresh, southwest winds, diminishing.

WEATHER CONDITIONS.

Local showers and thunderstorms have occurred during the past 24 hours in Atlantic coast districts, and at scattered stations in the Gulf states and lower Missouri valley. Today fair and generally clear weather prevails. The barometer over the greater portion of the United States is near or above normal, with highest of 30.12 inches over Nebraska. The temperature is lower except in the northwest. At 8 a. m. in New England it was about 60, at New York 64, Washington 70, New Orleans 76, Chicago 62, Denver 50, San Francisco 50.

J. W. Smith,
Forecast Official.

LOCAL CONDITIONS.

	8 h	12 h	14 h
Temperature,	67	72	73
Barometer,	29.77	29.77	29.77
Wind,	N W	N W	N W
Weather,	Clear	Fair	Fair

MINIATURE CALENDAR.

THURSDAY, JUNE 27.

Sun rises	4 h 09 m
Sun sets	19 h 25 m
Moon rises	21 h 19 m
Length of day	15 h 16 m
Day's increase	0 h 01 m
High water	8 h 38 m; 20 h 58 m

FRIDAY, JUNE 28.

Sun rises	4 h 09 m
Sun sets	19 h 25 m
Moon rises	22 h 01 m
Length of day	15 h 16 m
Day's decrease	0 h 01 m
High water	9 h 29 m; 21 h 50 m

SATURDAY, JUNE 29.

Sun rises	4 h 10 m
Sun sets	19 h 25 m
Moon rises	22 h 41 m
Length of day	15 h 15 m
Day's decrease	0 h 02 m
High water	10 h 23 m; 22 h 44 m

Moon's Phases.

Last Quarter, July 2, 9 h 34 m, M.
New Moon, July 10, 10 h 17 m, E.
First Quarter, July 18, 8 h 12 m, E.
Full Moon, July 24, 23 h 50 m, E.

NEW TODAY.

	Page
Public Laws	7
Furnished Rooms	9
Sanitary Storage	9
Ferry boat Notice	6
Island Park—Concerts	5
Marcus Spera—Tailor	4
Carr—Popular Fiction	10
First-Class Table Board	9
For Sale—Pony and Outfit	4
National Butter Co.—Coffee	10
Boston Store—Special Sale	2
Landers & Peckham—Coffee	5
For Rent—Furnished Cottage	9
Barney—July Edison Records	10
Bee Hive—Bargains in Waists	1
R. R. Barker—Wall Papers, etc.	1
Walsh Bros.—Hickory Furniture	8
First Pres. Church—Launch Party	5
A. C. Titus Co.—Princess Dressers	1
Wanted—Position as Second Man	9

TO INSURE INSERTION ON THE DAY DESIRED CHANGES OF ADVERTISEMENTS SHOULD BE SENT IN THE NIGHT BEFORE.

AUTOMATIC WICKLESS OIL STOVES,

30 in. high, 2-burner, the latest, $9.

1-burner Oil Stove 50c.
2-burner Oil Stove $1.
2 burner Reliance Round $1
4-burner 2 Turrets Reliance Round $1.75.
Gas Plates, 2-burner, $1.50.
Gas Plates, 3-burner, $2.75,
Window Screens of all sizes.

DANIEL E. SULLIVAN,
Old City Hall Novelty Shop.
Tel. 665.

INSTRUCTION.

PRIVATE PUPILS.

Charles A. Pilkin, Ph. D., of Thayer Academy, Braintree, Mass., will spend the summer here as usual with private pupils. To those desiring the services of a private tutor for college or other work, he can furnish references to a very large number of summer residents. May be found or addressed at The Aquidneck, on and after June 27.

Coddington Summer School.

Will Open Monday, July 8 at 9 A. M.

Especially intended for pupils who have failed to pass in June examinations.

Rates reduced. For particulars call or address H. E. Campbell, 7 Gardner street or Mabel L. White, rear 28 Rhode Island avenue.

Either teacher can also arrange to teach a few pupils privately.

NEWPORT SHORTHAND AND TYPEWRITING SCHOOL,
24 Webster Street.

Isaac Pitman's system of shorthand thoroughly taught by experienced teacher. Private tuition or class work. Positions when qualified. Reasonable rates. Classes forming now for day and evening sessions.

FRENCH, SPANISH, ITALIAN,
By teacher in one of the leading schools, New York.
MLLE. ROBIQUE,
The Nason Cottage, 26 Mill Street.
Newport.

THE
East Greenwich Academy,

Founded in 1802.
New Dormitories and Gymnasium.
Faculty of Fourteen Teachers.
Gives Certificates to Colleges.
Graduating Courses in Music, Art, Elocution, Business and Announcing.
Preparatory Courses in Electrical Engineering, etc.
Charles Alford Stenhouse, M. A., Principal.

BLAKE SCHOOL,
A. von W. Leslie, A. M., Head Master.
537 Fifth Avenue, New York.

SUMMER BRANCH at STEVENS VILLA, NEWPORT.

Private Tutoring (at pupil's residence, if desired.) All subjects taught to pupils of any age and of either sex by experienced college graduates. Specialty, College Preparation, Highest Newport references.

Hours may now be reserved for the summer. Catalogue on application.

MISS E. P. SIMMONS,
Tuition in English, German, Nature-Study, Music (piano, theory, harmony),
New England Conservatory.
Box 4, Daily News Office.

Mr. & Mrs. John Dugan,
Teachers of Dancing.

Arrangements for lessons may be made at residence, 51 Farewell street.

LOURY LOUIS.

Teacher of Piano, Organ and Singing. Italian method. Studio 11 Congdon avenue. Lessons day or evening, at pupil's residence if desired.

For Rent.
A Desirable Stable
Close to Touro and Catherine Streets.
HERBERT L. DYER,
1 TRAVERS BLOCK.
Cor. Bellevue Ave. and Bath Road.

GAS, STEAM and WATER PIPING,
Electric Wiring and Sheet Metal Work.
Philip F. Conroy,
181 Thames Street. Phone 817.

Fire,
Marine,
Life,
Accident,
Plate Glass,
Liability,
Automobile,
Steam Boiler
Rents,
Surety Bonds
} INSURANCE

HENRY BULL, Jr.,
Established 1864.
Gas Building.
183 Thames Street.

THE CITY OF NEWPORT.

Notice to Registry Voters.

ALL PERSONS who are required to register their names in order to vote in this city during the present year, are reminded that they must register in person at the City Clerk's Office, City Hall, before 9 o'clock P. M. of Saturday, June 29, 1907.

The office is open from 9 A. M. to 5 P. M. daily and for the accommodation of those who cannot attend in the day time, it will be open evenings as follows:—Saturday, June 1; Wednesday, June 5; Saturday, June 8; Wednesday, June 12; Saturday, June 15; Monday, June 17; Wednesday, June 19; Saturday, June 22; and every evening from Monday June 24 to Saturday, June 29. On all of the before named days the office will be open from 9 A. M. to 9 P. M.

The Deputy City Clerk will be at the 1st Ward Room Tuesdays, June 4 and June 11. At the 2nd Ward Room Wednesdays, June 5 and June 12. At the 3rd Ward Room, Thursdays, June 6 and June 13. At the 4th Ward Room, Fridays, June 7 and June 14. At the 5th Ward Room, Saturdays, June 8 and June 15, from 7 to 9 P. M.

DAVID STEVENS, City Clerk.

ESTABLISHED.
Newport 1884 New Bedford 1899.
And
In Business To Remain, Boycott or No Boycott.
HENRY A. THORNDIKE,
Connerage, Bridge and Second Streets.

FURNISHED VILLA FOR RENT,
In Hill District.

A. This is an exceptionally good house, most beautifully furnished, fine stables, grounds, trees, etc. Will rent for $1,600 for season. In every way a desirable summer home. All modern improvements.

B. Other excellent cottages $400, $600, $900, $1,000, $1,500 and up to $9,000.

Call or Write.

A. O'D. TAYLOR, Real Estate Agent,
Offices: 132 Bellevue Ave., Newport, and Narragansett Ave., Jamestown.
Telephone 320.)

DIED.

CRANDALL—In this city, 26th inst., Mary E., wife of William H. Crandall, in her 73d year.
Funeral services at her late residence, 185 Spring street, Friday afternoon, at 2:30 o'clock. Burial private.

COIT—In this city, 27th inst., Caroline, widow of Benjamin C. Coit.

ROBERT C. COTTRELL, Undertaker and Embalmer, 322 & 324 Thames street. Residence 104 Mill street. Telephone at office and residence.

FURNISHED COTTAGES
For Rent
FOR SUMMER SEASON.

One small cottage, off Kay street, $10 per month. 3 at $200. 4 at $300. 1 at $350. 2 at $400. 2 at $500. 2 at $600. 3 at $700. 5 at $800. 8 at $1,000.

We have many other places at prices ranging from $1,200 up to $8,000.

Full particulars of any of the above houses cheerfully given. Personal inspection invited.

C. H. WRIGHTINGTON,
57 Bellevue Ave.

Ornamental Trees

EVERGREENS, HYDRANGEAS, CLEMATIS, CRIMSON RAMBLERS and FLOWERING SHRUBS OF MANY VARIETIES.

WILSON'S NURSERIES, Middletown, R.I.

FOR SALE.

PONY and OUTFIT.

FOR SALE—Gentle and sound pony; color sorrel; excellent condition. For particulars address Box 5, Daily News Office.

BERRY BOXES.

Full quarts and oblong pints at 15c. a hundred at 16 Gibbs avenue.

FOR SALE.
Two Building Lots.
One on Dartmouth and one on Summer Street.
The Barker Building & Realty Co

GASOLINE LAUNCH,

16 ft. long, 20 H. P. Gasoline Engine. Maintained speed 13 knots. Full cabin, mahogany finish, complete in every respect. Original cost $3,400. WILL CONSIDER VERY REASONABLE OFFER.

INQUIRE OF

T. J. Mulcahy,
REAL ESTATE and INSURANCE.
20 Broadway.

FOR SALE.
BUCKEYE MOWER.
A 1 CONDITION.
P. T. BAILEY, Melville Station.
Tel. 1622.

100 BICYCLES $3 UP.

New and Second-Hand. Great Bargains. Old wheels taken in trade for new. First-class Repairing. Vining's Cycle Store, Broadway, Opposite Wyatts. Telephone 87.

For Sale.
Hudson River Blue Crushed Stone
For paths and driveways.
ALSO FISHERS ISLAND BRICK BY THE CARGO.
J. K. SULLIVAN.

National Exchange Bank.

The directors of this bank have declared the usual semi-annual dividend at the rate of 8 per cent per annum, payable to the stockholders July 1st, 1907.

GEORGE H. PROUD, Cashier.

Island Savings Bank.

The Trustees of this Bank have declared the usual Semi-Annual Dividend at the rate of 4 per cent per annum, payable on and after July 15th, 1907.

GEORGE H. PROUD, Treasurer.

UNION NATIONAL BANK.

DIVIDEND NO. 51.

A Dividend of Two and one half per cent from the earnings of the past 6 months has been declared payable on July 1, 1907.

W. A. COGGESHALL, Cashier.
Newport, R. I., June 26, 1907.

If anyone away from Newport desires to keep thoroughly posted in all the news of his home town both great and small let him subscribe to

THE NEWPORT JOURNAL
—AND—
WEEKLY NEWS

The paper contains each week several pages of HOME NEWS that no one at all interested in Newport affairs can afford not to know. Subscriptions at $2 may begin at any time.

DAVIS AGAIN IN WITNESS CHAIR.

Miner Still Contradicting Orchard's Statements.

Cross-Examination Continued by Haywood Defense.

BOISE, Idaho, June 27.—W. F. Davis, witness for the defense in the case against William D. Haywood, took the chair again today, and Senator Borah continued the cross-examination commenced yesterday.

Orchard began his story of blood-curdling crime with the blowing up of the concentrator at Wardner by a mob of 1,000 union men. The mill was at that time operated by non-union miners. Orchard told the story of the trip to Wardner, when the miners captured a train and compelled the engineer to run it to Wardner. He said Davis was one of the leaders of the mob.

The defense put Davis, a big, handsome miner, and an effective witness, upon the stand to contradict Orchard and tell the jury that Davis, instead of being at Wardner on that day, was in fact at the town of Gem. He admitted that he saw the train go by with some 300 men on board, all wearing masks, but said he did not know any of the men; that he took no interest in the fact that the train was going through under such peculiar circumstances. He could not give the names of any union men on the train. They heard it stated latter, he said, that the concentrator of the Bunker Hill and Sullivan mine had been blown up, but he did not learn until the following day that any one had been killed. Immediately afterwards Davis said he fled to the Hercules mine, where he remained in hiding, and then got out of Idaho, changing his name to Jones.

When Davis was recalled to the stand on the opening of court today Senator Borah took him over the period he spent in hiding in the Hercules mine after the Bunker Hill explosion. He said that Paulson and another man were there; he could not identify the other man. He remembered two men calling at the mine while he was there. They were union men, getting out of the country. Orchard said that he was at the Hercules at this time. Davis was unable to recall Orchard as one of these men.

Bringing the witness down to the Cripple Creek days, Senator Borah wanted to know when the witness first met Steve Adams.

He could not recall. Davis said he was at home the night of the explosion in the Vindicator mine. Earlier in the evening he had attended, with Sherman Parker, a union meeting at Victor. Davis denied that he called at Orchard's house and took him to the meeting. He could not remember whether or not Orchard attended the meeting. Davis could not recall when he first saw Orchard after the meeting Neither could he tell just when he last saw Orchard prior to the explosion.

Davis testified yesterday that the Cripple Creek district was entirely quie and peaceful up to the time the troops were sent in. Today Senator Borah wanted to know if the witness had not heard of a non-union man, named Stewart, being shot to death, and various other instances. Davis said he had heard of these cases. Some, he declared, however, occurred after the troops came in.

Senator Borah sought to show that whereas the witness had said the Cripple Creek district was as quiet as Boise before the troops came, there was a reign of lawlessness.

Davis insisted the district was quiet, and declared he was willing to stand on his statement of yesterday. He admitted, however, that he knew of some non-union men being beaten.

Senator Borah wanted to know if the strike committee did not have to spend most of its time preventing men from going back to work. Davis said it required some work to keep the men in line, for the owners had secret agents and were trying to misrepresent things to the miners.

Davis, said when first asked me to whether McCormick and Beck, killed at the Vindicator mine, were union men or nin-union men, that he did not know. Later he said he believed they were non-union. He also believed that the men killed at the Independence depot were non-union men.

After the Denver convention Davis did not go back to Cripple Creek, but changed his name, went to Cheyenne and eventually to Goldfield, Nev., where he resumed his right name.

He had also seen in the papers that the authorities were looking for him and many others. He had been arrested many times.

This ended the crossexamination, and Mr. Darrow took up the re-direct. He took up the troubles at Cripple Creek before and after the troops were sent in. After the troops came Davis said there was much trouble, because, he said, "the governor of Colorado turned a lot of thugs out of the penitentiary and sent them into the district."

The cross-examination of Davis was followed by the calling of William Easterly, who was concerned in the strikes at Cripple Creek, and testified as to the Independence depot and the Vindicator mine explosions. Easterly was examined at length as to Orchard's statement that "Bill" Easterly was one of the men who was concerned in the plots to blow up the Independence depot.

FOURTH OF JULY SUBSCRIPTIONS

Mayor Clarke acknowledges the following additional contributions to the Fourth of July fund:

P. H. Horgan	$2.00
Newport Water Works	25.00
James Melliff	5.00
Lincoln Hammett	2.00
H. J. Jones	1.00
Cash	5.00
Newport & Providence Railroad	5.00
E. A. Brown Company	3.00
Edward M. Neill	15.00
Total	63.00
Previously acknowledged	769.00
	$832.00

AWARD OF CONTRACTS FOR NEW CHURCH HOUSE.

At the meeting of the United Congregational Church last evening the trustees presented full information regarding the plans and bids for the proposed new church house, and after an extended discussion a vote was passed authorizing the trustees to make contracts for the building when the committee reports to them that the fund is in hand. The contracts will be awarded as follows: The construction of the building, John Melville; heating, Barker Brothers, and electric light fixtures, Scannevin & Potter. It was voted to authorize the trustees to act as a building committee.

JAMESTOWN.

[Regular correspondence of the News.]

Mr. W. P. Henszey's horses and carriages arrived this morning from Philadelphia.

Mrs. C. E. Bivins of Brooklyn is guest of her parents, Mr. and Mrs. E. N Hammond

Alderman and Mrs. Thayer of Pawtucket have arrived for the season at their cottage on the west shore.

Mrs. Shepley of St. Louis is guest of her parents, Mr. and Mrs. Ephron Catlin, at their cottage on Shoreby Hill.

Mr. Albert Graham is making improvements to the Sharah cottage which he has leased for the season.

Mr. A. S. Murry and son have returned from a two weeks' fishing trip in Maine.

Mrs. Charles Aumann and family of Pawtucket have arrived at the Graham cottage at the West Ferry for the season

Mrs. C. L. Foster of Concord, N. H., is guest of her daughter at the Margaret King cottage on Ocean avenue.

Mr. H. D. Spears and family of New York are expected today at the Wetherill cottage on Walcott avenue, which they have leased for the summer.

Strawberries grown on the island are coming into the market. Although but a few baskets have been picked, the crop promises to be one of the largest ever raised in this town. Reports from the various raisers say that not only is the yield large, but the berries are of unusual size and flavor.

LAUNCH BLOWN ASHORE.

About 1:15 this afternoon, when the wind was piping from the northwest and people ashore were feeling the delightfully cool breeze with satisfaction, it fared otherwise than well with a launch from the Trafing Station, which was blown ashore near the Elm Street pier. A torpedo boat was sent from the Station to pull off the launch, but this proved to be a difficult job, with the wind blowing as it did and the tide falling. The job was not finished until the tide had begun to rise.

LOCAL BRIEFS.

—Mr. and Mrs. E. H. Bulkley have gone to Bar Harbor.

—The Board of Aldermen will hold its weekly meeting this evening.

—Mrs. W. K. R. Hohn and family have returned from a visit in Peacedale.

—Theodore B. Munroe has sold to William Spooner lot No. 59 on the Bliss Road Park plat. It contains 4,500 feet.

—Mrs. C. E. Finkel, who has been in the Philippines for the last five years, is visiting her sister, Mrs. Boynton, on Catherine street.

—C. H. Wrightington has rented for the Morgan estate the upper part of the building at 70 West Broadway, to Maurice S. Horgan.

—Mr. George H. Wilbur, Jr., who has been at the hospital for an operation, has so far recovered as again to be able to be on the street.

—Mr. and Mrs. Charles E. Tingley announce the engagement of their daughter, Miss Sarah E. Tingley, to James J. Powers, U. S. N.

—Combination 2 was called upon just before noon today to attend a fire in a pile of lumber on the old circus grounds on Annandale road.

—One of the Fisheries Company's steamers arrived this morning, with 300 barrels of weakfish, the largest single catch of this fish this season.

—H. C. Cochrane of Chester, Pa., A. W. Newton of Boston, Mr. and Mrs. H. O. Bedford of Providence and Jacob Wedge, A. Gordon and Malcom McIntyre of New York are registered at the Perry House.

—Next Sunday evening at the First Methodist Episcopal Church the service will be in the hands of the local Wesley Brotherhood. The pastor will speak on "Christian Manhood," and men are particularly invited.

—Small tin boxes have been placed about the city in stores, asking for contributions for the camp at Pine Ridge. On the boxes are labels reading "Help Pine Ridge Camp for Consumptives. A mite from each becomes mighty."

—The swordfish have begun to arrive, and yesterday the Wauregan brought in some which C. H. Powers was able to get, and as a result there is swordfish in the local markets. The fish which came in before were all taken by out-of-town buyers.

—Arrivals at the United States Hotel include E. H. Brownell, D. E. Mental and J. Samsel of Boston; George H. Crocker of Lynn, Robert C. Pettit of Manchester, N. H., T. W. Taylor of Providence and Walter P. Westman of Fort Schuyler, N. Y.

—Mr. Arthur Windell Phillips, a graduate of Holy Cross College in the class of 1903 and a law student at Harvard, is expected to spend Sunday with his aunt, Miss N. C. Mullarkey, on Church street, before sailing for Europe with his parents.

—J. F. J. O'Connor has sold for Sterling & Melcher, trustees, a lot of land bounded northerly, 50 feet, by land of H. L. Dyer; easterly, 70 feet, on land of La Page; southerly, 50 feet, by Berkeley avenue, and westerly, 70 feet, by land of James Murphy.

—Last evening Brunhilda Lodge celebrated its tenth anniversary. The hall was decorated for the occasion with palms and potted plants, and with flags and bunting presented a pretty picture. Supper was served, and at its conclusion dancing was in order, Hitchen's orchestra furnishing the music.

—Cornelius Harrington, with every appearance of a genuine tramp, who has been at the state farm several times, was arrested and locked up this afternoon on a charge of confirmed drunkenness and soliciting money which he said was for a long needed "shave." Harrington has been on the street for several days making himself a nuisance to passers-by.

—At Somerville last evening Miss Lillian Gorman, daughter of Mr. John E. Gorman, and Mr. Harry Kilbride, assistant manager of the telephone exchange in Somerville, were married at the house of the bride's parents. When Mr. Gorman arrived at his home yesterday he was agreeably surprised to see a handsome china dinner set, which his fellow fish agents in this city had sent as their offering to the bride.

A special session of the probate court was held this morning, when the will of John Murphy was proved and letters testamentary thereon were granted to John H. Finn. A certified copy of the will and probate of Arthur Hazard was ordered recorded and letters testamentary on the estate in Rhode Island were granted to Benjamin H. Bradlee of Newton, Mass.; A. O'D. Taylor, Jr., agent in Rhode Island.

—Steamer City o Lawrence left yesterday, to run on the New Haven line. She received a thorough overhauling, at the repair shops. Her departure clears the shops of passenger steamers, all being now in service, leaving only freighters at the docks. This means that there has been a material reduction in the force employed at the shops, especially in the upholstery department and among the unskilled laborers.

A NOTABLE GATHERING.

Citizens of Newport Pay a Last Tribute to the Memory of Colonel George E. Vernon.

The funeral of the late George E. Vernon took place this afternoon from his residence on Bell street, where a notable gathering of residents of Newport in various walks of life testified to the universal esteem in which the deceased was held. There were representatives of the Aquidneck National Bank, of which he was for many years a director; a large number of the Masonic organizations and other fraternal bodies, representative business men, members of the Representative Council and practically the whole force of men employed at the shops of Vernon & Company, of which Colonel Vernon was the head. The services were of a simple character, conducted by Rev. James Austin Richards, pastor of the United Congregational Church, assisted by Rev. Stanley C. Hughes, rector of Trinity Church, and consisted of the reading of short Scripture sentences by the two ministers responsively, prayer by Rev. Mr. Hughes, Scripture reading and prayer by Rev. Mr. Richards.

The floral offerings were many and beautiful, filling the room in which the body lay, and afterwards completely filling a carriage. The body bore the insignia of Colonel Vernon's rank in the various organizations in which he had been prominent in the past, and his colonel's and Knight Templar's chapeau and sword were carried on the coffin to the grave.

Among those present were Mayor Clarke, former mayor J. H. Powel, Alderman Delancey Kane, James J. Rooney, William H. Hammett, Lionel Lincoln, J. Stacy Brown, Dr. Hammett Rogers, J. G. Stevens, 2d., S. M. Stevens, Alexander MacLellan, John K. McLennan, F. W. Merrill, Lewis L. Simmons, Peter King, Dr. C. F. Barker, Thomas B. Congdon, Angus McLeod, Samuel McAdam, George P. Lawton, Nicholas Underwood, Frank L. Peckham, A. J. Kirwin, G. H. Wilbar, Job A. Peckham, Peter Faerber, H. L. Dyer, John R. Caswell, Martin E. Bennett, F. M. Hammett, W. S. Voss, V. B. Anderson, R. L. Oman, S. H. Oxx, B. F. Downing, Gorton Anderson, Lewis Brown, George Gordon King, John C. Scabury, Dr. S. P. Cottrell, A. B. Kennan, Edward Parrish, Herbert Crosby, Captain Chauncey Kenyon, Anthony Stewart, Dr. C. A. Carr, A. Livingston Mason, Pascal H Stedman, Judge R. M. Franklin, W. S. Brownell, J. B. Brayton, Henry Bull, A. K. Quinn, William B. Sherman, C. H. Wrightington, Everett Greason, Ralph R. Barker, R. Randolph Barker, A. K. McMahon, Dr. C. A. Brackett, A. C. Landers, E. A. Brown, S. H. Hazard, Fred E. Williams, Lincoln Hammett, T. T. Pitman, A. K. Sherman, Thomas G. Brown, A. O'D. Taylor, A. O'D. Taylor, Jr., L. R. Mumford, O. F. Wilcox, Albert Hosen, H. W. Cozzens, J. I. Greene, W. H. Westcott, E. S. Peckham, W. E. Brightman, J. M. Swan, George N. Buckhout, I. B. Bergman, C. H. Sullivan, W. K. Covell, C. A. Wahlgren, Howard Ward, A. J. DeBlois, Morris Lester, G. H. Wilmarth and Sidney Graham.

Among the employes of the shops of the George E. Vernon & Company were Gustave Peterson, P. J. Johanson, Carl Anderson, Erasmus D. Ulrik, E. Russell, Fritz Swanson, August Lindruth, John Benson, Gustave Anderson, Jonas Bergner, John Peterson, Thomas Horrocks, John Richardson, Charles Wooster, William Sullivan, Harry Cozzens, R. B. Oakley, Henry Sullivan, John Sullivan, George Coggeshall, Peter Jacobs, Edward Barker, Edward Wilson, John G. Dennis, Gustave T. F. Muller, Jethro Richardson, A. E. B. Davis, George Pollitt, Richard O'Neill, James James, Frank H. G. Barlow, Augustus Hiven, James Harris, Budd Weston, John Tutuckson, Joseph Gatzweiler, Aaron C. Buchanan, and Henry Tinson.

St. Paul's Lodge, No. 14, A. F. and A. M., and Washington Commandery, No. 14, Knights Templar, turned out in large numbers, many members also of St. John's Lodge being in the ranks. The line which escorted the body to the Island Cemetery was made up as follows:

Newport Military Band.

Washington Commandery, No. 4, Knights Templar, Eminent Commander George C. Lawton.

St. Paul's Lodge, No. 14, A. F. and A. M., William H Langley master.

Employes of the Vernon & Company's shops.

The bearers were: From Washington Commandery, Past Commanders John H. Wetherell and Thatcher T. Bowler, Dr. R. E. Darrah and William J. Cozzens; from St. Paul's Lodge, Past Masters F. E. Thompson, T. P. Peckham, W. G. Ward, W. H. Lee and J. W. Horton, and Thomas Burlingham.

At the cemetery St. Paul's Lodge and Washington Commandery conducted the committal services, according to the Masonic ritual.

A YOUNG WOMAN AND HER AUTOMOBILE.

A young woman attempted to turn around her electric automobile in Thames street at the foot of Mary this afternoon, and would have gone through one of the windows in the Gas Company's Building, had it not been that the curb there was high. The jolt was considerable, and when she had recovered her composure she attempted to start the machine ahead. The motor worked but the wheels did not go round, something having become dislocated by the jar. Remarking that she would have to leave it, she followed the word by the action, and went off, with the machine in the middle of Thames street and at right angles to the sidewalk. Citizens rolled the machine back and cleared the blockade as the woman in blue disappeared down the street.

Death of Boston Society Leader.

BOSTON, June 27.—Mrs. Micah Dyer, jr., widely known as a leader in society, club and charity circles, died suddenly at her home here, of heart disease. Mrs. Dyer was one of the founders and for many years president, of the Woman's Charity Club of Boston. Her age was 77 years.

KING'S DAUGHTERS AND SONS.

Circles of the County in Annual Session—Addresses by Mrs. Bullock and Mrs. Corey.

The morning session of the sixth annual Newport County Conference of the King's Daughters and Sons of Rhode Island opened in the Second Baptist Church this morning with a solo, "Forever with the Lord," by Miss Cora M. Gosling, with Mr. Leslie T. Peckham as accompanist. The devotional service, conducted by Miss Annie P. Carr, was begun with the singing of "I must tell Jesus," Mr. Peckham accompanist. After prayer offered by Miss Carr, she read Romans XII, and "I surrender all" was sung. Mrs. Robert S. Burlingame then spoke a few words of welcome, to which Mrs. Sarah Miller Corey, state secretary, responded. After a brief address by Mrs. Eliza A. Kault, county secretary in which reference was made to the late Mrs. Crandall, a former member of the Faith and Works Circle, the report of the conference of 1906 was read by Mrs. Clara Smith Raymond. Miss Hattie E. French then read from the Silver Cross magazine an article on "The Individual Responsibility of the King's Daughter."

Mrs. Hortense Beach Bullock gave a report of the fresh air department, and in opening spoke of the sameness in her work, but yet of its great interest to all the King's Daughters. The Emily Chase Memorial Home is receiving the support of the churches and pastors. This is an encouraging thing, when one considers the large number of non-church-goers, who do not feel at home in the churches. At the home such people have the advantage of two weeks of Christian, sanitary and decent living. Other organizations besides the church have also rendered aid. Not only is there an Emily Chase home, but also a family, a great many of the same people coming each year, being sent by the various circles.

Mrs. Bullock, in her unusually sympathetic way, spoke of the different visitors to the home, of the enjoyment and help they receive, and particularly of a blind girl who is a great help in amusing the children.

During the last year water and plumbing have been installed in the home, and all the running expenses for the season have been provided for. The fine bathroom was described in detail and many additional improvements for the home were suggested as follows: Re-shingling the whole house, painting the house, re-boarding the piazza, rainy day playroom, outdoor playground, garden and platform from which addresses and sermons can be given.

In conclusion Mrs. Bullock spoke of the joy which comes in giving, and at 1:50 the session was adjourned. Tea, coffee and cake were served by the local King's Daughters and the members furnished a basket lunch.

IT'S Quality that counts with us, How about yourself? When you pay $3.50 for shoes don't you expect that much value in wearing qualities? If you buy an ABBOT you get the greatest value for your money.

THE ABBOT SHOE
For men $3.50.

Cool, comfortable, well-fitting Oxfords, in cadet kid, gun metal calf and patent coll. Try an Abbot; you can't do better at the price.

B. F. DOWNING, 3d, 191 Thames Street.

Place your order this week for young Spring Turkeys for July 4th at Rooney's,
As we have only a limited supply.
HENRY F. ROONEY, 251 Thames St

USE
Patton's Sun-Proof Paint,
The paint with the Guarantee.
FOR SALE BY
Dring & Smith,
Telephone. 43 MILL STREET.

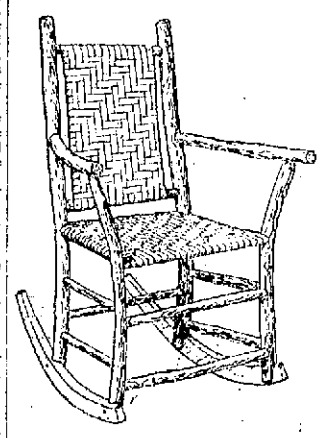

Rustic Hickory Furniture
For Porch and Lawn.

Chairs and Rockers—Double woven seats and high backs. Morris Chairs spacious and comfortable. Tables—Round oak tops. Three Legs. Rustic. Thoroughly braced. Settees—Four Cardinal Points: "Beauty, Strength, Comfort and Price."

The only furniture made that is not affected by rain or sunshine.

WALSH BROS. Tel. 118.

AMUSEMENTS, LECTURES, ETC.

SUNDAY AFTERNOON
Concerts!
—AT—
Island Park,
By Prof. BENTZ ORCHESTRA,
From 3 to 5 o'clock.

First Presbyterian Church Sunday School.
The Launch Party will be Tonight at 3 P. M. Champion's Wharf.
Tickets 35c.

CLOTHING.

House, Coach and Stable Liveries
Of every description made to order at short notice.
OTTO,
244 Thames St

I am showing a complete line of Spring and Summer Woolens which we make up in the latest fashions. Our prices are moderate when good material and workmanship are considered.
NEIL McLENNAN,
200 Thames Street.

The Newport Hospital.

The Trustees of the Newport Hospital desire to acknowledge with sincere gratitude the receipt from the Hebrew Citizens of Newport of one hundred dollars and from St. Matthew's Church of Jamestown of twenty-four 83-100 dollars.

J. Truman Burdick,
Treasurer.

Gorham Art Co.,
121 Bellevue Ave.
Bridge and Whist Prizes:
In Leather,
In Brass,
In Wood,
In Paper,
In Mirrors,
In Casts,
In Florentine Ware.
In our original and exclusive designs, ranging in price from
50c. to $6.00.
Arthur A. Sanchez, Man'gr.

R. C. BACHELLER

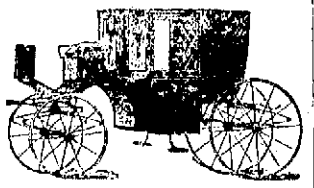

Carriage Repairing, Trimming Painting, Varnishing.
365 Thames Street.
Telephone 1241.

PHARMACISTS.

Try Downing's Compound Extract of Sarsaparilla with Dandelion and Yellow Dock,
A safe and reliable Blood Purifier, and highly recommended for the cure of all skin diseases, rheumatism and kidney trouble.
A large bottle for 75c.
PREPARED BY
DOWNING BROS., PHARMACISTS,
42-44 Broadway.

DENATURED ALCOHOL
Specially Prepared for
Lighting, Heating and Cooking
And as a Solvent in the Arts, Trades
—AND—
Manufactures.
CHARLES M. COLE,
Registered Pharmacist,
302 Thames St., Cor. Prospect Hill St.

FLASH,
A New Antiseptic
Hand Cleaner.
The best preparation known for dissolving and removing grease, oils, paint, ink and stains of all kinds from the hands. Once used, always used.
FOR SALE BY
JOHN M. CALLAGHAN,
REG. DRUGGIST,
Broadway and Collins Street.

WM. H. COTTON,
Druggist and Apothecary.
226 THAMES STREET.

Tennis and Golf Goods
—IN—
Large Variety
—AT—
GRIFFITH'S,
158 Thames St.
N. B. Rackets restrung at short notice.

IMPORTED PRINTS
French and English.
Call and examine our Collection
Wiseman
112 BELLEVUE AVENUE.

FIREWORKS
—AND—
Celebration Goods for the 4th.
Sole agents for the UNXLD Fireworks Co., of New York.
Roman Candles,
Fancy Rockets,
Mines, Shells,
Mandrin Crackers,
Torpedoes, etc.,
Flags of all kinds in SILK, BUNTING and PRINTED MUSLIN.
Flagstaffs and Brackets.
A. C. LANDERS & SON,
167 Thames St. Covell's Block.

Newport Blend COFFEE,
25c. a lb.
The Very Best Brand twenty-five cent Coffee on the market
Don't take our word for it. Come in and get a FREE SAMPLE and try for yourself.
Landers & Peckham,
142 Thames Street.
Telephone 914.

SOCIETY EMBLEMS.
We are always ready to get just what you wish in Emblem Jewelry. The full line of these goods is now so extensive that it is impossible for any one dealer to carry everything, but we know where to get any design or grade you may call for. Our advice is for you to get the very best you can afford.
When you wish something extra fine for presentation purposes let us know as early as you can and we will get you a fine assortment to select from.
Everybody knows that our prices are right.
BLAINE,
246 Thames Street.

The Newport Journal
AND WEEKLY NEWS.
Is especially adapted for mailing.

FREEBODY PARK OPENS MONDAY June 24
SHEEDY'S VAUDEVILLE.
Storm-Proof Rustic Theatre.
AKIDATO'S ROYAL JAPANESE.
MR. and MRS. ALLISON. MISSES MARSHALL and KING.
AMERICUS COMEDY QUARTETTE.
PAUL LACROIX. BEAUMONT'S PONY CIRCUS.
EXPOSITION FOUR.
Matinees 2:30. Evenings 8:15 | BOX OFFICE OPENS | Thursday June 20.

Valvoline Oil,
The Oil that is produced especially for the High-Grade Automobile and Power boat trade.
Badger Fire Extinguishers.
The latest improved chemical machine and in competition with other leading makes was found to be the best in every respect. Ask for circular and be convinced that you should have one thereby giving you the same chemical fire protection the Fire Department would bring in case of fire.
THE PECKHAM CO.,
343-345 Thames Street.

AROUND RHODE ISLAND.

Perry's New Railroad Deal Makes Him a Power in the South.

Arrest of Four Children for Providence Incendiary Fires—Farewell to a Pastor.

Through the acquisition of the control of the Central Railroad of Georgia, a system which runs from Savannah to Atlanta and Chattanooga, Tenn., with branches to Birmingham and Montgomery, Ala., Marsden J. Perry of Providence, vice president of the Union Trust Company and former president of the Rhode Island Company, has secured a line which makes him a great factor in Southern transportation, both by land and water. The deal also marks the entrance of Mr. Perry into competition with the great Southern Railway Company, so far as the lines traverse the same expanse of country. Interested in the new transaction, which is one of the most important that has taken place in the South in years, Oakley Thorne, president of the Trust Company of America of New York city, who has been associated with Mr. Perry in other traction deals, one of which is the interborough traction system extending out of New York city through the Bronx to the Connecticut state line. Some idea of the magnitude of the latest commercial deal in which Mr. Perry is, with Mr. Thorne, the commanding figure, may be gained when it is said that the Central Railroad of Georgia owns 1,410 miles of track and operates through lease, a total of 1,914 miles. In other words, it embraces approximately but 100 miles less than the New York, New Haven & Hartford system, as at present constituted. Like the New Haven, the Central and Georgia has marine adjuncts. It controls the Ocean Steamship Company, operating between Savannah, Boston and New York, one of the largest water carrying lines of staple cotton and the vegetable products of the Southern territories of the United States. The acquisition of the Central of Georgia, it is thought in commercial circles, is in line with the giant consolidation of North Carolina railroads which Mr. Perry effected last December, and over which he still holds the guiding hand. Although the two systems now under Mr. Perry's control do not touch, only the state of South Carolina intervenes, a gap that can easily be closed.

The arrest of four children in connection with the incendiary fire at the L. Sweet lumber yard on Harris avenue, Providence, Tuesday afternoon caused Chairman Luther of the Police Commission to make a personal investigation and examination of the lads, who were taken into custody yesterday afternoon. The blaze which the boys admit having set was discovered and extinguished before it was under great headway, but it was in the shingle shed, the most dangerous place on the property for flames to get a start. The boys were arrested, the youngest five and one half and the oldest seven years old, and after a personal examination into the case Commissioner Luther and Captain Whipple decided that the boys were too young to be prosecuted and they were released to appear when wanted. Inspector Wilkinson said none of the lads had been in trouble before, to his knowledge, with the exception of one, who has been arrested four times within as many months. It is seldom that the commissioner goes out to investigate a case personally, but in view of the large number of lumber yard fires recently he said he wanted to look into the case. It has been the commissioner's belief from the beginning that the fires were not set by a man, but by boys.

The directors of the Providence & Pawtuxet Valley, the Woonsocket and the Columbian street railway companies, in response to telephone notices of meetings, went to New Haven yesterday and in the afternoon had meetings, at which they formally voted to recommend to their stockholders, at meetings to be held Saturday, that the stockholders of the respective street railway companies vote to sell the roads they own to and to merge them with the Rhode Island Company. Attorneys for the New Haven road took the position that while the vote of the stockholders agreeing to sell to and merge with the Rhode Island Company without a vote of the directors would be legal, they desire to have the transaction legally safeguarded as much as possible, and therefore the meetings of the directors of the three roads were called for yesterday afternoon at New Haven, so that the boards of the Providence & Pawtuxet Valley, the Woonsocket and Columbian railways could vote to recommend to the stockholders that the roads be formally sold to and merged with the Rhode Island Company.

The members of the Park Street Free Baptist Church and Sunday School gathered last evening for the purpose of tendering a reception to their pastor, Rev. Taylor J. Winslade, and wife, and to bid them godspeed on their vacation trip to the former's childhood home in England, where a three months' leave of absence will be passed. During the evening Mr. Winslade was presented by the church with a substantial purse of money, well calculated to supply the means for the enjoyment of his respite from active pastoral duties.

Attacked with cramps while bathing at Kirwin's Beach yesterday afternoon, Leo McWilliams, a manufacturing jeweler, would have undoubtedly have been drowned but for the appearance of Clarence Hebb and John Angilly, members of the United States Volunteer Life Saving Corps. Mr. McWilliams went down in ten feet of water and was in grave danger, when the life savers dragged him to the surface and carried him to shore, where he remained unconscious for over an hour. When seized with cramps he was some 75 feet from shore. His sudden disappearance was the signal for Clarence Hebb, a life saver, to swim to where he had gone down. Reaching the drowning man's side, Hebb started to assist him to shallow water. As Mr. McWilliams is a heavy man, however, he was himself in danger until the appearance of John Angilly. The two succeeded in bringing the unconscious bather to shore, where efforts to resuscitate him were immediately begun. For nearly an hour and a half the men worked over the victim before he showed signs of returning consciousness. Clarence Hebb and John Angilly, the men who rescued Mr. McWilliams from almost certain death by drowning, are members of the government life saving crews at Watch Hill and Quonochontaug, respectively in the winter time.

The weavers employed in the Conrad Mills at Mapleville, Burrillville, went on strike yesterday against the two-loom system. There are 150 looms in the two mills, which are owned by Joseph E. Fletcher. The weavers claim that yesterday the harnesses were being put on the looms and that they were told that they must run two looms on fancy work. They sent a committee to Superintendent Lloyd in regard to the matter and the weavers claim that he informed them that they would either run two looms on fancy work or he would shut down the mills. The committee reported back to the weavers and the strike was declared. There are 500 hands employed in both mills.

LOCAL BRIEFS.

—Mr. and Mrs. H. D. Burnham have returned from Europe.

—Mrs. Elisha Dyer, Jr., entertained at dinner last evening at "Wayside."

—Miss Winterhoff of New York is here to visit Miss Neill at "Longacre."

—Mrs. Bond of New York has arrived on Indian avenue for the summer.

—Mrs. Ogden Goelet arrived last night at "Ochre Court" for the season.

—Dr. William Pepper Norrie is here from Philadelphia. He will take a cottage.

—Mr. T. F. Carter, of Carter & Sherman, arrived today from Sebago, Maine.

—Mrs. E. M. Gladding has gone to Block Island to visit Mr. and Mrs. Ralph E. Dodge.

—Mr. and Mrs. Paul A. Andrews are at the Curtis Hotel, Stockbridge, Mass., for a few days.

—Mr. and Mrs. Charles F. Pond are at the Dennen cottage, Red Cross avenue, for the summer.

—Mr. and Mrs. Clarence W. Dolan of Philadelphia have arrived at their chalet near Bailey's Beach.

—Miss Mary Appleton of New York has arrived at the Travers cottage on Red Cross avenue for the season.

—Mr. F. Cortlandt Van Horne, Mr. Charles F. Hoffman and Mr. W. Payne Thompson are registered at the Casino.

—Mrs. James Griswold Wentz has rented the Shields cottage at Ochre Point, and arrived today for the summer.

—Mr. James T. Woodward has had his cottage, "The Cloisters," opened and will arrive this week for the season.

—Mrs. David T. Plasiger has entertained during the week Mrs. Clarke of Providence, Miss Pepper and two other guests.

—Mr. and Mrs. James King Clarke are guests of Mrs. Clarke's parents, Mr. and Mrs. Hugh L. Willoughby, at "The Chalet," for the summer.

—Mr. and Mrs. Richard T. Wilson arrived last evening at their villa on Narragansett avenue for the summer. Mrs. Wilson is in quite feeble health.

—Mr. and Mrs. George H. Bryant will leave tomorrow for a fortnight's outing in New Hampshire. Their son will be one of a camping party during their absence.

—Among the large contributors to the $3,000,000 endowment fund for Yale College are Alfred G. Vanderbilt, Oliver G. Jennings, Henry Payne Whitney and Gerald Hoyt.

—Miss Ella F. Thomas, daughter of Mr. and Mrs. William H. Thomas, who has been spending a few weeks in Newport, has returned to the Memorial Hospital, Brattleboro, Vt.

—The Thorn villa, which Mr. and Mrs. Benjamin F. Yoakum have rented for the season, was opened yesterday preparatory to the early arrival of Mr. and Mrs. Yoakum for the season.

—Mrs. Hamilton McK. Twombly, who will spend the summer abroad, is here for a few days, arranging for improvements to "Vinland," which will be made during the absence of the family.

—Miss Amelia M. Greene and Miss Adelaide C. Falden will leave tomorrow to attend the sessions of the American Institute of Instruction at Montreal, and will afterwards visit other places in that vicinity.

—Mr. and Mrs. Henry Payne Whitney will sail for Europe July 9 and will spend most of the summer abroad. Before leaving they will come to Newport for a few days and open their house here, where their children will remain during their absence.

—Mrs. Stuyvesant Fish, accompanied by Mr. and Mrs. Henry Symes Lehr, left Garrison's-on-the-Hudson today for this city. They will make the trip by automobile, and do not expect to arrive in Newport until Monday. Mrs. Fish will give a large dinner at "Crossways" July 4.

—Mr. and Mrs. Frederick A. Hallenbeck, U. S. N., entertained a few friends from the Training Station at their home on Colonial street last evening. During the early part of the evening, during the early part of the he luncheon. Favors were distributed, each bearing an appropriate inscription.

—Major John C. Mallery, U. S. A. (retired), who owns a summer residence on Kay street, yesterday received from Williams College the honorary degree of master of arts. Major Mallery was a graduate of the United States Military Academy in 1865, served in the engineer corps and was placed on the retired list December 14, 1891.

—August Belmont was yesterday appointed guardian on the person and estate of Raymond and Morgan Belmont, minor sons, one 19 years old and the other 15. The two boys are delegates to one third of $10,000 each under the will of their maternal uncle, Hamilton Morgan, and as they are under age it became necessary to appoint a guardian.

—At the Harvard University Commencement yesterday William McLeod, son of Mr. Angus McLeod of this city, was graduated as a bachelor of law, and Harold S. Vanderbilt, son of Mr. William K. Vanderbilt, as a bachelor of arts. Reinhold Ruelberg, who was graduated with the degree of doctor of dental medicine, one of the two cum laude men, will come to Newport to assist Dr. Frederick Bradley.

A Newporter, who had just received his month's pay and had a vacation, took his wife and four children to the Trinity Church picnic at Wickford yesterday. During the day he lost his pocketbook which contained $47 and possibly more, and a receipt for a registered letter. Being obliged to return to work this morning, his wife went to Wickford on the early trip, returning at 10 o'clock, hoping to find the pocketbook, but without success.

PIANOS.

Cottage Pianos to Rent for Season.

Pianos at Prices Consistent With Quality.

Rogers Music Store,

210 Thames Street.

C. A. Hilcken,
BOOKBINDER,
Over Hart's Book Store
202 THAMES STREET.
NEWPORT, R. I.
Formerly 242 Thames St. Tel. 1722

A UNIFORM BILL OF LADING.

Agreement Between Shippers and Railroads Practically Agreed On.

CHICAGO, June 27.—A binding agreement between shippers and the railroads, the dream of American commerce, in the form of a uniform bill of lading, practically has been agreed upon. Representatives of commercial interests and all the trunk lines of the country have settled upon the form of the new bill, and the Interstate Commerce Commission has conferred. It will be submitted for the ratification of the railroad and commercial interests of the country early in July.

The effect of the ratification will be to make the new bill of lading a part of the interstate commerce law. The shippers then will have the thing for which they have clamored for the last decade—a railroad receipt binding on the carriers. The negotiations have been thus far carried on by railroad representatives and members of the boards of directors of the Illinois Manufacturers' Association and the American Shippers' Association. The new bill will hold the initial road and its connections liable for a shipment from the time it is delivered to the company until it is delivered to the consignee at its destination.

The Illinois Manufacturers' Association and the American Shippers' Association have pressed the matter before the Interstate Commerce Commission for three years. The conditions were agreed upon at a conference May 24 and 25 in Chicago. The conditions were placed before the Interstate Commerce Commission, with the view of having them incorporated into a law that should be mutually protective, and it was agreed that a draft of the bill of lading and conditions should be submitted to the railroads and commercial interests of the country early in July.

SEEING WASHINGTON.

Canada's Minister of Interior and Family on Way to Exposition.

WASHINGTON, June 27.—F. Oliver, minister of the interior of Canada, accompanied by Mrs. Oliver and their two daughters, are here spending a few days sightseeing before going to the Jamestown Exposition. Mr. Oliver yesterday discussed the Canadian immigration question with Secretary of Commerce and Labor Straus.

HEALTHY PLANTS

Require the Most Careful Attention as Well as Good Soil.

Did you ever see a rosebush which—despite the most beneficent environment of soil—of sunshine—and of atmosphere, —seemed never to achieve a healthy growth.

A ton of manure will not help a plant that has a canker eating out its heart.

You must destroy the cause before you can remove the effect

You cannot cure Dandruff and Baldness by rubbing on hair lotions, and rubbing in vaseline, etc.

You must look to the cause of the trouble—it's a germ at the roots of your hair which causes it to fall out.

Newbro's Herpicide destroys the germ, and healthy hair is the sure result.

Sold by leading druggists. Send 10c. in stamps for sample to The Herpicide Co., Detroit, Mich

Two sizes—50 cents and $1.00.

JOHN M. CALLAHAN, Special Agent.

The Beresford,

144 Bellevue Ave.

Ideal and Unique Apartments.

Now Open.
Inspection Invited.

DAHLIAS.

Delay no longer the planting of your dahlias, as for best results they should be planted before the first of July. Better add a few up-to-date varieties to your collection, including some of the latest—the paeony flowered sorts.

I handle Manuel's stock.

ALEXANDER MacLELLAN,
87 John Street.

Catalogue.

Mocha Cake,
Strawberry Layer,
Chocolate Layer,
Orange Layer,
Cream Sponge,
Maple, Orange and Chocolate.
Light Fruit Cakes,
25c. each.
LIBBY, 9 Broadway.

SHINGLES.

Extras $4.25 cash per 1,000 clears, $3.65 cash, per 1,000.

DRY KINDLING 4 barrels delivered $1

MILL WORK OF EVERY KIND

Windows and Frames, Doors, Mouldings, Turning, Sawing, Spruce Timber, Hard Pine Flooring. All kinds sheathing, Asphalt, Ready Roofing $3.00 for 100 sq. ft.

WE SELL Paints of all kinds Paper Burlaps, and cover cracked ceilings in neat designs. We do painting and decorating.

69 MILL STREET.

Sea Moss Farine

is pure, health-giving food. Toothsome, nutritious, economical. Buy it housekeepers, hotels, restaurants, bakeries. A 25c. package makes 16 quarts dessert dishes. Just the food required by infants and invalids.

Sample free. Lyon Mfg. Co., Brooklyn, N. Y.

SPECIAL SALE

One Day Only, Friday, June 28,

We will place

1,000 HATS,

Trimmed and untrimmed, for ladies, misses and children, ranging from $1.50 to $5.00,

At 79 Cents

—AT THE—

Bon Ton Millinery,

233 Thames St.
Phone 627.

MILLINERY.

Schreier's,

143 Thames Street.

Our selection

Trimmed Hats

Greater.

Here you will find newest novelties.

Specialties in

Children's Hats.

All the New Shapes in Straw Sailors

WE ARE SOLE AGENTS FOR THE CELEBRATED MARCEL HAIR WAVER.

Notable Display

—OF—

Smart and Fashionable

MILLINERY

M. E. Tobin,

Phone 1122. 46 & 48 Washington Sq.

All orders for first-class interior and exterior painting promptly executed

Hayman & Nason,

Painters and Decorators,

19 FRANKLIN STREET.

Telephone 998.

Vacation Shoes.

Vacation is on,
We're going to the shore;
But papa says we won't wear
The shoes that once we wore.

He says the only kind of shoes
To rub against the rocks,
Are those that RICE & HUTCHINS make,
The kind they call HARD KNOCKS.

SOLD AT

The Bijou,

39 Thames Street.

Cooperage, Bridge and Second Streets.

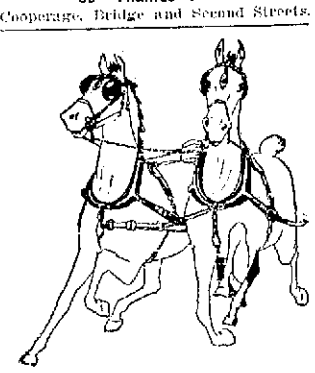

Henry Biesel & Son,

Saddle, Harness

—AND—

Trunk Makers,

Horse and Stable Supplies,
Leather Goods,
Repairing.

258 THAMES STREET.

Telephone 383.

TRAVELERS' DIRECTORY.

Prov., Fall River & Newport Steamboat Co.

Steamer City of Newport leaves for

PROVIDENCE,

Week days 7:05 A. M., 5 P. M. Sundays 8:05 A. M., 5 P. M. Returning leaves Providence at 9:15 A. M., 5 P. M. Sundays 10:00 A. M., 7 P. M.

Two hours to Providence. Round trip 30 cents less than via any other route.

Stop at Prudence daily.

H. E. WINDSOR, Supt.

Enterprise Transportation Co.

"THE NEW LINE."

NEWPORT —TO— NEW YORK $1.10

ROOMS $1.00, $1.50, $2.00.

Ferry leaves foot of Mill street, every day, Sundays included 7:30 P. M., connecting at Jamestown for New York.

Boats leave New York at 5 P. M., from Pier 10 East River foot of Wall street week days.

Ticket and freight, Ferry wharf foot of Mill street.

Perfect Service. Immaculate Cleanliness.

Orchestra—Wireless Telegraph.
—Only Independent Line to N. Y.

Tel. 335.

F. W. Putman, O.D.

Scientific Refractionist.

For scientific eye examinations call and see me, as I have all the latest instruments to work with. Satisfaction guaranteed. Hours 9 A. M. to 8 P. M.

118 SPRING STREET.

Phone 185.

JUST ARRIVED TODAY

A Schooner of

CHARCOAL

For hotels, boarding houses and private families for grilling; also for peanut venders and tinsmiths. For sale at all first-class grocery stores.

DISTRIBUTING AGENCY.

"THE BIJOU" OFFICE,

39 Thames Street.

Telephone 1103.

Is not the lowest price paint you can buy, but it the most economical. Sold in Newport for the last 27 years and is in a class by itself. Do not buy so-called cheap paints that cost as much to apply as

"The Best There is in Paint."

CALL FOR COLOR CARD.

A. & H. G. HAMMETT,

Lumber, Brick, Cement, Sewer Pipe, Hardware, Paints, etc.,

319-321 THAMES STREET.

Maxwell Automobiles.

I have the agency for Newport and county. If you intend purchasing an automobile consult me. Can give you the benefit of my long experience.

FOR SALE—ONE MODEL D CREST-MOBILE, 1904.

Marlboro St. Automobile Exchange

GEO. W. SMITH.

WATER.

Persons desirous of having water introduced into residences or places of business should make application at the office of the Newport Water Works, 5 West Marlborough street. Office hours from 8 A. M. to 5 P. M.

I'll stop your pain free. To show you first—before you spend a penny—what my Pink Pain Tablets can do, I will mail you free, a Trial Package of them—Dr. Shoop's Headache Tablets. Neuralgia, Headache, Toothache, Period pains, etc., are due alone to blood congestion. Dr. Shoop's Headache Tablets simply kill pain by coaxing away the unnatural blood pressure. That is all. Address Dr. Shoop, Racine, Wis. Sold by John M. Callahan.

TRAVELERS' DIRECTORY.

BLOCK ISLAND and PROVIDENCE.

Steamer NEW SHOREHAM

Leaves Commercial Wharf, Newport, On week days 11:15 A. M. Sundays 11:40 A. M. Due Block Island week days 1:15 P. M. Sundays 1:40 P. M. Returning leaves Block Island on week days and Sundays 3:30 P. M. Due Newport 5:15 P. M. Providence 7:15 P. M.

The New England Steamship Co.

FALL RIVER LINE.

For New York

—THE—

SOUTH AND WEST.

Steamers Priscilla and Puritan in commission. A fine orchestra on each.

LEAVE NEWPORT week days at 9:15 P. M. Sundays at 10 P. M., returning from New York steamers leave Pier 19, North river, foot of Warren street, week days and Sundays at 5:30 P. M., due at Newport 2:45 A. M., leaving there at 3:45 A. M. for Fall River.

For tickets and staterooms apply at New York and Boston Despatch Express Office, 272 Thames street. J. I. GREENE, Ticket Agent. Also at Saunders Wharf, Jamestown.

A. W. BRICE, Ticket Agent.
The New England Steamship Co.
C. C. Gardiner, Agent, Newport, R. I.

NEPTUNE LINE.

Fall River to New York $1.

The Large and Popular Steamers CONNECTICUT and RHODE ISLAND. Music on Each Steamer.

DAILY, INCLUDING SUNDAY.

From Pier foot of Bayles St., Fall River, at 7 P. M. Due in New York, 7 A. M. Pier 84 foot West 44th street.

For tickets, staterooms and further information apply to

BENJ. G. OMAN, Ticket Agent, 151 Thames St.

O. W. MUNROE, Agent, Neptune Line Wharf, Fall River. Phone 1320.

Newport & Wickford

Railroad and Steamboat Co.,

"WICKFORD ROUTE."

In effect June 2, 1907.
Subject to change without notice.

LEAVE	A M	A M	P M	P M	P M	P M
Newport	*1 55	9 30	*1 05	*4 05	*7 25	11 05
Prov., arr.	8 20	11 20	2 3	5 3	9 2	
Boston, arr.	10 20	1 20	4 00	7 00	11 00	
New York	2 00	4 00	6 40	11 00		6 10
Arrive	P M	P M	P M	P M	P M	A M
LEAVE	Night	A M	A M	A M	P M	P M
New York*	*11 40		*4 30	*10 00	*1 00	*5 02
Boston		8 35	10 03	1 03	3 00	
Prov.		7 35	11 13	2 12	4 10	
Newpt, arr.	6 50	9 45	1 00	4 00	6 45	10 30
	A M	A M	P M	P M	P M	P M

* Daily except Sundays.

a Following this train is the through Federal Express (via Harlem river) leaving Washington at 5:25 P. M.; Baltimore, 6:35 P. M.; Philadelphia 8:55 P. M. due at Wickford Junction 5:10 A. M.; Newport, 6:50 A. M.

For tickets and drawing chairs, etc., apply on Steamer General also at office, Commercial wharf.

A. D. MACLEOD Supt.,
Newport, R. I.

The Muenchinger-King and Hill-Top Cottages

NEWPORT, R. I.

CONCRETE BUILDING BLOCKS

Having installed a Hayden Block Machine, I am prepared to manufacture concrete building blocks, sills, lintels and all other parts necessary for substantial and ornamental construction of concrete buildings.

This is the coming style of structure and is now adopted in many parts of the country after having passed the trial period and surpassing all claims made for it.

Blocks on exhibition at the factory on East Bowery street.

Plans and details for inspection.
Estimates cheerfully given.

M. A. McCORMICK,

General Contractor and Builder.

4 SHERMAN STREET.

Reasons why

you should purchase a

FISCHER PIANO

Durability of Construction

Sixty-five years of Piano study and Piano building have brought it to the highest point of perfection.

Tonal Superiority

Rich, sweet and sympathetic. A singing quality beyond the reach of other Pianos.

Beauty of Case

By no means an insignificant quality, and here "The Fischer" excels. Architecturally it is an artistic piece of furniture, superbly finished.

With room, many other reasons could be advanced, but the above are paramount.

OVER 125,000 NOW IN USE

Write for our catalogue and terms

J. & C. FISCHER

417 West 58th Street, New York

or

GOFF & DARLING

276 Westminster Street, Providence, R. I.

The Rayo Lamp

Cannot be equalled for its bright and steady light, simple construction and absolute safety. Equipped with latest improved burner, made of brass throughout and nickel plated. Every lamp warranted. Write to nearest agency if not at your dealer's.

STANDARD OIL COMPANY OF NEW YORK.

TRAVELERS' DIRECTORY.

Jamestown & Newport Ferry Company.

From Ferry Wharf foot of Mill street,

Connecting at Saunderstown with Sea View Railway for Narragansett Pier, Peacedale, Wickford, East Greenwich and Providence.

Connecting at Jamestown with boats of the Enterprise Transportation Co., "The New Line" for New York.

East Ferry, Leave Newport.	Leave Jamestown, East Ferry	West Ferry, Leave Saunderstown.	Leave Jamestown West Ferry
A. M.	A. M.	A. M.	A. M.
	a 6:00		a 7:00
a 6:30	a 7:00	a 7:20	8:05
a 7:30	8:00	8:20	9:05
8:30	9:00	9:30	10:05
9:30	10:00	10:30	11:05
10:30	11:00		P. M.
	P. M.	11:30	12:05
11:30	12:00	P. M.	
P. M.		12:30	1:05
12:30	1:00	1:30	2:05
1:30	2:00	2:30	3:05
2:30	3:00	3:30	4:05
3:30	4:00	4:30	5:05
4:30	5:00	5:30	6:05
5:30	6:00	6:30	b 7:05
6:30	7:00	d 7:40	
d 7:00	8:20		
b 8:30	9:20		
b 9:30	10:40		
11:00			

a Week days only.

d. Connecting at Jamestown with the boats of the Enterprise Transportation Company, "The New Line," for New York.

Ticket and freight offices of the Enterprise Transportation Co., "The New Line," are in the offices of the Jamestown & Newport Ferry Co., Ferry Wharf, Jamestown, and Ferry Wharf, foot of Mill street, Newport. Fare, Newport to New York $1.10.

COAL and WOOD FOR SALE.

Telephone 699.

Old Colony Street Railway Co.

TIME TABLE

NEWPORT AND FALL RIVER.

Leave Newport a6:10, 6:50, 7:30, 8:10, 8:50, 9:30, 10:10, 10:50, 11:30, 12:10, P. M. 12:50, 1:30, 2:10, 2:50, 3:30, 4:10, 4:50, 5:30, 6:10, 6:50, 7:30, 8:10, 8:50, 9:30, 10:10, b11:15.

Leave Fall River a6:15, 5:55, 6:30, 7:10, 7:50, 8:30, 9:10, 9:50, 10:30, 11:10, 11:50, 12:55 P. M., 1:10, 1:50, 2:30, 3:10, 3:50, 4:30, 5:10, 5:50, 6:30, 7:10, 7:50, 8:30, 9:10, 9:50, 10:30, c11:10.

a. Omitted Sunday.
b. To Portsmouth Car Barn.
c. To Stone Bridge (Tiverton) only.

NEWPORT CITY CARS.

Change of Time June 20, 1907.

Leave Mile Corner for Morton Park 6:00, 6:15, 6:30 A. M. and 10:30, 10:45 and 11:00 P. M. Sundays 6:30 A. M. Then same as Week Days.

Leave Morton Park for Mile Corner: 6:22 and 6:37 A. M. and 10:52, 11:07 and 11:22 P. M. Sundays 10:52, 11:07 and 11:22 P. M.

Leave One Mile Corner for Beach 6:30 A. M. and every 15 minutes to and including 10:15 P. M. Sundays same as week days.

Leave Franklin St., for Beach: 6:45 A. M. and every 15 minutes until and including 10:30 P. M. Sundays same as week days.

Leave Beach for One Mile Corner at 7:00 A. M. and every 15 minutes to and including 10:45 P. M. Sundays same as week days.

Leave Franklin street for One Mile Corner 6:30, 6:45 and 7:15 A. M. and every 15 minutes to and including 11:30 P. M. Sundays 7:15 A. M., and then same as week days.

Leave Franklin street for Morton Park 6:15 A. M. and every 15 minutes to and including 11:15 P. M. Sundays 6:45 A. M. and then same as week days.

Leave Morton Park for Franklin street 6:22 A. M. and every 15 minutes to and including 11:22 P. M. Sundays 6:52 A. M. and then same as week days.

Subject to change without notice.

GEO. F. SEIBEL,
General Superintendent.

C. L. BISBEE,
Division Superintendent.

THE NEW FERRY

From Commercial Wharf,

Between

Newport, Jamestown and Saunderstown.

Week Days and Sundays.

Leave Newport for Jamestown	Leave Jamestown for Newport	Leave Jamestown for Saunderstown	Leave Saunderstown for Jamestown
A. M.	A. M.	A. M.	A. M.
8.10c	7.05ad	8.35	7.00
9.00	8.30	9.35	8.00
10.00	9.30	11.35	10.00
11.00	10.30		12.00
12.00	11.30	P. M.	P. M.
P. M.	P.M.	1.35	2.00
1.00	12.30	3.35	4.00
2.00	1.30	5.35	6.00
3.00	2.30		
4.00	3.30		
5.00	4.30		
6.00	5.30		
9.00e	8.10ab		

a. Touches Long Wharf.
b. 9 P. M. Sundays.
c. 10.00 P. M. Sundays.
d. Week days only, Sundays 8.30 trip makes the stop at Long wharf.
e. On arrival of carriage from train due in Newport 7.16.

All trips leaving Newport on the odd hour connect closely at Saunderstown for Narragansett Pier.

NOTICE.

During repairs to the regular Ferry boat, the Gypsy will run between Newport and Jamestown on the same schedule. Passengers, baggage, and freight accommodated only.

Newport & Prov. Railway Company

Short Line--Low Fares.

In Effect May 15, 1907.

Leave Newport	Arrive Fox Point	Leave Fox Point	Arrive Newport
	VIA N.Y., N.H. & H.R.R.		
6:50	8:45	6:00	8:30
7:35	9:45	7:05	9:15
8:35	10:45	8:05	10:15
9:35	11:45	9:05	11:15
10:35	12:45	10:05	12:15
11:35	1:45	11:05	1:15
12:35	2:45	12:05	2:15
1:35	3:45	1:05	3:15
2:35	4:45	2:05	4:15
3:35	5:45	3:05	5:15
4:35	6:45	4:05	6:15
5:35	7:45	5:05	7:15
6:35	8:45	6:05	8:15
7:35	9:45	7:05	9:15
8:35	10:45	8:05	10:15
9:35	11:45	9:05	11:10
10:30			
11:15	To Car Barn Only		
11:30			

Cars leave Washington Square for Training Station on the hour and half hour from 7:00 A. M. to 11:00 P. M.

SUNDAY TIME TABLE.

Leave Newport for Providence at 7:35, 8:35, 9:35, 10:15, 10:45, 11:15, 11:45, A. M. 12:15, 12:45, 1:15, 1:45, 2:15, 2:45, 3:15, 3:45, 4:15, 4:45, 5:15, 5:45, 6:15, 6:45, 7:15, 7:45, 8:15, 8:45, 9:15, 9:45 P. M. 10:15 P. M. to Bristol only.

Leave Fox Point, Providence, for Newport at 7:05, 9:05, 10:05, 10:35, 11:05, 11:35, a m.; 12:05, 12:35, 1:05, 1:35, 2:05, 2:35, 3:05, 3:35, 4:05, 4:35, 5:05, 5:35, 6:05 6:35, 7:05, 7:35, 8:05, 8:35, 9:05, 10:05 P. M.

G. M. TOWLE, Supt.

AUTOMOBILE FOR SALE.

A 7-horse power runabout of standard make, has been run but 500 miles and guaranteed equal to new. Complete with top, lamps and horn. Will consider any reasonable offer.

EDWARD R. CONROY,

39 Annandale Road. Telephone 1722

RACES POSTPONED UNTIL AFTERNOON.

Continued from First Page.

scheduled for 10 o'clock, a trifle earlier than in previous years, and this fact brought the first trainload of spectators into town almost before the New Londoners had arisen from their breakfast tables.

The early trains from New Haven brought the cohorts of Yale, hundreds of whom were armed with banners and furbelows of blue, the relics of three days of lively adventures attendant upon the Commencement class reunions. More people were in town last night for the races and at the hotels on the harbor shares than for several years, and Harvard and Yale men fraternized with better feeling than ever, although on the money side of the rivalry there was not a great deal doing. Harvard men had been looking for Yale money, but after the shake-up in the 'Varsity eight following the illness of Gordon Glass even money offered by the crimson was no particular inducement to Yale. The keenness of interest felt in the races by college men was shared by the people here, for decorations of store windows were more general than usual, and street merchants with flags, balloons, horns, blue cornflowers and crimson carnations were everywhere in evidence.

The fleet of pleasure craft, which included the Indian Harbor Club of Greenwich, which came here did not seem as large as usual, yet the marine procession up through the drawbridge for about three hours was a grand spectacle. The lane of yachts extended from the bridge almost to the navy yard, and as all had dressed ship the lines on either side were bright with moving color.

A veteran supporter of the Yale crew said that the indications were that the 'Varsity eight would be a great struggle, in which Harvard would have a slight advantage from disturbed water, as he thought that even if the wind died away there would be still surface roughness about the same as last year, and this would place the crews relatively in the same conditions as prevailed last year, in which Yale's better form lost because in the last half mile Harvard's strength was equal to the choppy water. He thought the Yale four would win easily, the Harvard Freshmen would struggle through with a winning margin, while the 'Varsity race would depend on conditions.

The make-up of the crews follows:

'Varsity Eights.

YALE	HARVARD
Stroke, H.Boulton	E.Farley
7, C.E.Ide (capt.)	J.Richardson
6, H.A.Rowe	H.L.Bacon (capt.)
5, W.S.Taft	W.B.Severance
4, B.C.Hoppin	L.Lunt
3, W.H.Rice	R.M.Faulkner
2, John Mayer	S.W.Fish
Bow, G.Auchincloss	R.M.Tappan
Cox'n, D.Barkalow	F.M.Rhoden
Av. weight, 164	174
Av. age, 20	21
Av. height, 6 ft.	6 feet

Freshman Eights.

YALE	HARVARD
Stroke, W.B.Wallis	E.Bacon
7, C.F.Mills (capt.)	S.A.Marvin
6, F.S.Brainerd	J.E.Wald
5, R.A.Woodell	P.S.Wyman
4, R.M.Austin	W.R.Buxton
3, A.P.Coates	H.A.Colt
2, Elton Hoyt	S.A.Sargent
Bow, K.O.Smith	L.W.Morgan
Cox'n., Cass	J.W.Adams
Av. weight, 164	168
Av. age, 19	20
Av.h'g't,6.11 ft.	6 feet

'Varsity Four-Oared.

YALE	HARVARD
Stroke,D.T.Grisw'd	G.G.Bacon
3, W.B.Dunkle	L.Burchard
2, L.B.Robbins	S.H.Swaim
Bow, S.P.Rockwell	C.Wiggins

The officials of the races are as follows:

Referee—Mr. Melkleham.

Judges—J. F. Perkins for Harvard, General W. W. Skiddy for Yale, with William Manice as neutral judge.

Timers—Mr. Sheffield for Yale, Mr. R. F. Herrick for Harvard.

Freshman Race Judges—Hugh Auchincloss for Yale, Mr. Downs for Harvard.

Referees' Boat—The Scout.

Judges' Boat—The Aquitto.

The wind came down the Thames valley with more energy during the late forenoon. Captain Getchell, who has supervised the drawbridge for 20 years, expressed the belief that the wind would blow all day, although in the early afternoon the water might be smoother, as the tide was running out. The special trains bringing Yale reunion classes from New Haven arrived at noon, following specials from the east which brought the Harvard contingent, and as notices had been posted that the 'Varsity race would be rowed on time the new arrivals hung close to the station.

The demand for observation train tickets was tremendous, and the cars were in readiness on sidings. Out on the river scores of tiny launches were plying about or landing parties from craft in the harbor.

YALE MEN EARLY ASTIR.

Oarsmen in Good Condition This Morning, Fresh and Hopeful.

GALES FERRY, Conn., June 27.—Nearly every man in the Yale quarters was early astir and out to get a glimpse of the river and to discuss the day's outlook. No better night for sleep could have been asked for, and the oarsmen felt in fine condition, fresh and hopeful. The men who are experts in analyzing water conditions felt that the prospects of rough water were slightly to Harvard's advantage with her heavy crew, but confidence was unshaken that Yale was bound to take the 'Varsity eight and 'Varsity four-oared events. Yale had drawn the west bank for the big race, which would put her to windward, and possibly in a trifle smoother water under the prevailing slant of the breeze. Neither Coach Kennedy nor Captain Bacon had any comment to make on the early conditions.

The course, with the exception of a few stretches under the land at noon, was being lashed by a fierce northwester of varying strength, and Referee Melkleham said there appeared to be little chance of the 'Varsity race being rowed on time. A postponement until 6:30 o'clock today is probable, the race to be rowed up stream. In such an event the Freshman and four-oared events will probably go over until tomorrow.

With the exception of the Harvard Freshmen, every oarsman at Red Top and Broad View spent a quiet forenoon. The Harvard Freshmen eight, immediately after their event had been postponed, paddled about for a few minutes, coached by Wray.

About 11 o'clock all of the oarsmen had a light luncheon.

At both quarters quiet confidence prevails, and the men are eagerly awaiting the contest. The coaches said that every man is perfectly fit.

At 12 o'clock Manager Whitney of the Harvard crew stated that unless the wind decreased within a half hour or so the 'Varsity race would undoubtedly be put over until 6:30, when the event will be rowed up stream.

UNDISMAYED BY GLASS'S LOSS.

Harvard Men Full of Fight, and Will Row Hard to Win.

RED TOP, Conn., June 27.—With the white caps flecking the river at his feet, Manager Whitney of the Harvard crews said that the Freshmen eight would be started down stream for the starting point just before 10 o'clock, in readiness for the race, although he thought it doubtful if the event or that of the four-oared crews would be called on time. He said the river was fickle, and it was just as likely that the breeze would die to a zephyr long before noon as it was to increase in strength.

All the Harvard men were feeling fine, and after an early breakfast they lounged round the piazzas or strolled about the grounds. Assistant Manager Theodore Roosevelt, Jr., said the Varsity men were full of fight, and would row hard to win, not being dismayed by the loss of Glass. He pointed out that Lunt was about as heavy as Glass, and with rough water muscle and beef were going to help quite a little.

Exodus to New London.

NEW HAVEN, Conn., June 27.—Not for many years has the exodus from this city on boat race day been so great as it was today. The Yale men left in town have prepared for one of the biggest celebrations in recent years if Yale wins the race.

LUNCH WITH THE PRESIDENT.

Distinguished Party, Including Sir Chentung, at Sagamore Hill.

OYSTER BAY, N. Y., June 27.—A distinguished luncheon party assembled at Sagamore Hill today, as guests of President Roosevelt. Sir Chentung Liang Cheng, the retiring Chinese minister, had come to say his farewells to the President before leaving America. The Norwegian minister at Washington, C. Hauge, and Admiral Dahl of Norwegian cruiser Haar Fagre, now in New York harbor, were guests of Secretary of the Navy Metcalf. Others in the luncheon party were Captain Richard Wainwright of the Naval General Board, Captain W. W. Wotherspoon, John Boyle, the sculptor, and R. F. Osbon and Ernest Ingersoll, authors.

A CHANCE FOR YOUNG MEN.

Opportunity Offered to Enter Consular Service in China and Japan.

WASHINGTON, June 27.—The State Department is offering a chance to young men to get into the consular service by means of the corps of student interpreters for duty in China and Japan. Although compensation begins at $1,000 per annum, the places are expected to prove attractive because, under the departmental rules, these interpreters are in line of promotion into the consular service. The department will conduct an examination in this city August 14 and 15. Applicants must be between the ages of 19 and 26, and unmarried.

OPPOSES GUILD'S NOMINATION.

Governor's Council Fails to Confirm Pidgin's Appointment.

BOSTON, June 27.—At a meeting of the governor's council today the renomination of Charles F. Pidgin of Boston as chief of the bureau of statistics on labor, which had been made by the governor several weeks ago, was not confirmed. The vote was 6 to 3 against it. The action is the result of charges of unbusiness-like management of that department.

Richard T. Barry of Lynn was reappointed chief of the board of conciliation and arbitration.

WANT ACT MADE VOID.

Baltimore & Ohio Files Equity Suit Concerning Two-Cent Fare.

UNIONTOWN, Pa., June 27.—In an effort to have the two-cent fare law in Pennsylvania declared unconstitutional, the Baltimore & Ohio Railroad Company, operating the Pittsburg & Connellsville railroad, has filed an equity suit here, asking that the act be declared void. It is said the officers of the Baltimore & Ohio believe they have better grounds for a suit in Fayette county than in any other county in Pennsylvania, because the charter under which the Pittsburg & Connellsville road is operated was granted before the present state constitution was adopted. The equity bill here is signed by Oscar G. Murray, president of the Baltimore & Ohio.

SALVADOR MAKING READY.

Nicaragua Fitting Out Gunboat Fleet and Attack Expected.

MEXICO CITY, June 27.—Minister Delgado, representing the republic of San Salvador in Mexico, received a cablegram last night from President Figueroa of that country, saying that the republic of Nicaragua is fitting out a fleet of three gunboats on the Pacific side, and that an attack is expected at any time. The message added that Salvador is fortifying its ports in anticipation of the attack.

DEFERRED TILL COOL WEATHER.

Judge Grants Postponement of Bay State Ice eDalers' Trial.

BOSTON, June 27.—Herbert Parker, counsel for the 17 Massachusetts ice dealers who were indicted last summer for conspiracy to raise the price of ice, appeared befor Judge Lawton of the superior criminal court today, and petitioned that the case, which was to have come up for trial next month, be put off on account of the hot weather until October. The request was granted.

WOULD HANG IN PLACE OF BROTHER.

"I want to hang in the place of my brother!" was the startling statement the sheriff in Alabama heard from the Rev. John Beeman, a negro Baptist minister, whose brother, David Beeman, is sentenced to be hanged on July 26, for the murder of his wife.

"I don't think David is ready to go," continued the preacher, "and I believe that I am. David would realize the sacrifice I am making for him, and it might make him lead a better life, and we may meet in heaven. David has always been weak, and I think I should suffer in his place."

When told that the law would not allow such a sacrifice, the minister was much disappointed. He is an intelligent negro, and made the offer in good faith.

THE HORSE'S BURDEN.

When Mr. Taft first arrived in the Philippines he went to its summer capital, Benguet. He had been seriously ill, and Secretary Root cabled him asking how he stood the voyage. Mr Taft answered: "Stood it fine. Rode horse yesterday to altitude of 5,000 feet. Air like Adirondacks. Taft."

The next day he received this cablegram: "How's the horse? Root."

PLATFORM OF STATE ISSUES.

Pennsylvania Democrats Challenge Continuance of Republican Rule.

HARRISBURG, Pa., June 27.—John G. Harmon of Columbia county was nominated for state treasurer by today's Democratic state convention, on a platform confined to state issues.

The platform is devoted entirely to state issues, the revelations of the legislative commission, which is investigating the expenditure of $9,000,000 in furnishing the state capitol forming the feature of the document. It challenges the wisdom of continuing Republican rule in Pennsylvania, and declares the dominant issue before the people of the commonwealth to be whether "dishonesty in public places shall cease or be continued; whether graft shall be sustained, or rebuked and punished."

"Believing this to be the vital question in this state," it says, "we are not to be led astray by the perfunctory endorsement of any candidate for President in 1908, or the declamatory laudation of the present incumbent of that high office."

GOVERNMENT OPTIMISTIC.

French Premier Confident He Will Again Triumph in Chamber.

PARIS, June 27.—An official note issued today announces that the excitement in the south of France continues to subside, and that no further incidents have occurred.

M. Clemenceau expresses confidence that he will again triumph in the Chamber of Deputies tomorrow, when a vote will be taken on the motion providing for the provisional liberation of all the persons arrested in connection with the wine growers' disturbance.

AMERICANS WIN AT TENNIS.

Karl H. Behr Putting Up Best Game at the Wimbledon Meeting.

LONDON, June 27.—In the all-England tennis championship games at Wimbledon today Miss May Sutton of California defeated Miss Lowcock, 6-2, 6-0.

D. P. Rhoades, American, defeated T. D. Steward 6-2, 2-6, 6-4, 6-4.

Karl H. Behr, the Yale champion, beat J. F. Rendell, 6-2, 9-7, 4-6, 6-3. Behr is putting up the best game seen at the Wimbledon meeting.

Miss May Sutton will play Beals C. Wright of Boston in the doubles.

In the doubles championship Wright and Behr got a walkover in the first round.

AN ISLAND OUTGROWN.

A New York City Undertaking Costing Almost If Not Nearly Twice as Much as the Panama Canal.

(American magazine.)

The transit problem in New York City today has become the most difficult, complicated and vexatious which faces any American city; and twice as much money is being spent to solve it as is being expended on the construction of the Panama canal. That trans-oceanic ditch will cost $200,000,000. The Pennsylvania Railroad alone is spending $100,000,000 to tunnel the two rivers and build a terminal in Manhattan. The McAdoo tubes under the North (or Hudson) River will cost $75,000,000 more. The New York Central Railroad is going to erect an enormous new terminal station and bring all its trains into the city by electric power. The Belmont tubes under the East River to Long Island City and the city subway tubes from the Battery to Brooklyn represent the expenditure of millions more. And new subways under the East River and north through the city itself are being planned, while a new bridge is under way across Blackwell's Island.

The creative artists of the twentieth century are undoubtedly the engineers (the creative instinct is not dead; it is merely working in another medium); and New York City will soon contain one of the greatest achievements, an achievement even more radical than at first glance it appears, for it is made possible by electricity and represents for the first time on a thorough going scale the change in motive power on railroads from the steam locomotive of the past 70 years to the electrically driven train. In a short time—probably three years at most—four railroad systems will bring their enormous traffic into the very heart of Manhattan Island under rivers and streets and avenues, without a puff of smoke or a sound of steam. Underground in silence and clear air, they will come and so depart again, while the Hudson river steamers pass over the Washington Express and the carriages on Park avenue roll above the Bay State Limited. The achievement is stupendous and unique.

OFFICES IN THE Daily News Building

Offer many advantages to tenants. The location of the block is, perhaps, the best for business purposes in the city; the offices have fine outlook, good light, steam heat and janitor's services, and tenants have use of lavatory convenient of access.

The good business character of the tenants of the building commend the offices to those who appreciate such a valuable asset.

There is a good-sized single room on second floor now for rent, and another, a front one and very desirable, on third floor. There is also a suite of two smaller offices. Apply to

T. T. PITMAN

I will mail you free, to prove merit, samples of my Dr. Shoop's Restorative, and my Book on either Dyspepsia, The Heart or The Kidneys. Troubles of the Stomach, Heart or Kidneys are merely symptoms of a deeper ailment. Don't make the common error of treating symptoms only. Symptom treatment is treating the **result** of your ailment, and not **the cause**. Weak Stomach nerves—the inside nerves—mean Stomach weakness, always. And the Heart, and Kidneys as well have their controlling or inside nerves. Weaken these nerves, and you inevitably have weak vital organs. Here is where Dr. Shoop's Restorative has made its fame. No other remedy even claims to treat the "inside nerves." Also for bloating, billousness, bad breath or complexion, use Dr. Shoop's Restorative. Write me today for sample and free Book. Dr. Shoop, Racine, Wis. The Restorative is sold by John M. Callahan.

The Newport Journal
AND WEEKLY NEWS.
Is especially adapted for mailing.

PUBLIC LAWS, PASSED AT THE JANUARY SESSION, 1907.

[The Chapters of the Public Laws are numbered continuously from the General Laws, Revision of 1896.]

CHAPTER 1422.

AN ACT Making Appropriations For the Support of the State of Rhode Island For the Fiscal Year Ending on the 21st Day of December, 1907.

(Passed March 27, 1907.)

It is enacted by the General Assembly as follows:

Section 1. The following sums or so much thereof as may be authorized by law are hereby appropriated to the objects hereinafter expressed, for the fiscal year ending on the 21st day of December, 1907, to be paid out of the several appropriations herein mentioned: and the state auditor is hereby authorized to draw his orders for such portion thereof as may be required from time to time, upon the receipt by him of properly authenticated vouchers:

SALARIES.

To the governor, three thousand dollars.

To the lieutenant-governor, five hundred dollars.

To the secretary of state, thirty-five hundred dollars.

To the attorney-general, forty-five hundred dollars.

To the general treasurer, twenty-five hundred dollars.

To the chief justice of the supreme court, six thousand dollars.

To the ex-chief justices of the supreme court, fifty-five hundred dollars each.

To the associate justices of the supreme court, fifty-five hundred dollars each.

To the presiding justice of the superior court, fifty-five hundred dollars.

To the associate justices of the superior court, five thousand dollars each.

To the state auditor, fifteen hundred dollars.

To the insurance commissioner, one thousand dollars.

To the commissioner of public schools, three thousand dollars.

To the assistant attorney-general, two thousand five hundred dollars.

To the second assistant attorney-general, two thousand dollars.

To the reporter of the decisions of the supreme court, twelve hundred dollars.

To the commissioners of shell fisheries, five hundred dollars each, twenty-five hundred dollars.

To the railroad commissioner, two thousand five hundred dollars.

To the deputy railroad commissioner, five hundred dollars.

To the state sealer of weights, measures, and balances, five hundred dollars.

To the librarian of the law library, twelve hundred dollars.

To the clerk of the secretary of state, two thousand dollars.

To the clerks of the state auditor, three thousand three hundred and fifty dollars.

To the clerk of the commissioner of public schools, seven hundred and fifty dollars.

To the clerk of the general treasurer, fifteen hundred dollars.

To the sheriff of the county of Providence, five thousand dollars.

To the sheriff of the county of Newport, eight hundred dollars.

To the sheriffs of the counties of Bristol, Kent, and Washington, eight hundred dollars each.

To the clerk of the supreme court, seven hundred dollars.

To the clerk of the supreme court, twenty-five hundred dollars.

To the assistant clerks of the supreme court, not exceeding eighteen hundred each, to be fixed in amount by the supreme court, thirty-six hundred dollars.

To the clerk of the superior court of the counties of Providence and Bristol, twenty-five hundred dollars.

To the assistant clerk of the superior court, counties of Providence and Bristol, having an office in Bristol, six hundred dollars.

To the other assistant clerks of the superior court for the counties of Providence and Bristol, not exceeding eighteen hundred dollars each, to be fixed in amount by a majority of the justices of the superior court, nine thousand six hundred dollars.

To the clerk of the superior court for the county of Newport, eighteen hundred dollars.

To the clerk of the superior court for the county of Washington, twelve hundred dollars.

To the clerk of the superior court for the county of Kent, twelve hundred dollars.

To the justice of the district court of the first judicial district, twelve hundred dollars.

To the clerk of the district court of the first judicial district, one thousand dollars.

To the justice of the district court of the second judicial district, one thousand dollars.

To the clerk of the district court of the second judicial district, six hundred dollars.

To the justice of the district court of the third judicial district, eleven hundred dollars.

To the clerk of the district court of the third judicial district, six hundred dollars.

To the justice of the district court of the fourth judicial district, twelve hundred dollars.

To the clerk of the district court of the fourth judicial district, eight hundred dollars.

To the justice of the district court of the fifth judicial district, one thousand dollars.

To the clerk of the district court of the fifth judicial district, eight hundred dollars.

To the justice of the district court of the sixth judicial district, four thousand dollars.

To the associate justice of the district court of the sixth judicial district, three thousand five hundred dollars.

To the clerk of the district court of the sixth judicial district, two thousand five hundred dollars.

To the justice of the district court of the seventh judicial district, one thousand dollars.

To the clerk of the district court of the seventh judicial district, six hundred dollars.

To the justice of the district court of the eighth judicial district, twelve hundred dollars.

To the clerk of the district court of the eighth judicial district, ten hundred dollars.

To the justice of the district court of the ninth judicial district, one thousand dollars.

To the clerk of the district court of the ninth judicial district, six hundred dollars.

To the justice of the district court of the tenth judicial district, twelve hundred dollars.

To the clerk of the district court of the tenth judicial district, ten hundred dollars.

To the justice of the district court of the eleventh judicial district, twelve hundred dollars.

To the clerk of the district court of the eleventh judicial district, one thousand dollars.

To the justice of the district court of the twelfth judicial district, twelve hundred dollars.

To the clerk of the district court of the twelfth judicial district, eight hundred dollars.

To the commissioner of dams and reservoirs, one thousand dollars.

To the adjutant-general, twelve hundred dollars.

To the quartermaster-general, ten hundred dollars.

To the assistant adjutant-general of the state, two hundred and fifty dollars.

For the payment of salary of the assistant adjutant-general of the brigade of Rhode Island militia, two hundred and fifty dollars.

To the secretary of the state board of health, seventeen hundred dollars.

To the secretary of state board of soldiers' relief, two thousand dollars.

To the chief factory inspector, two thousand dollars.

To the assistant factory inspectors, fifteen hundred dollars each, three thousand dollars.

To the commissioner of industrial statistics, two thousand dollars.

To the clerk of the insurance commissioner, one thousand five hundred dollars.

To the secretary of the supreme court, seven hundred dollars.

To the members of the board of harbor commissioners, three at six hundred dollars each, eighteen hundred dollars.

To the members of the state returning board, at five hundred dollars each, two thousand five hundred dollars.

To the members of the state board of public roads, five hundred dollars each, two thousand five hundred dollars.

To the commissioner of forestry, five hundred dollars.

EXECUTIVE SECRETARY.

For the executive secretary of the governor, twelve hundred dollars.

FOR BOARD OF STATE CHARITIES AND CORRECTIONS.

Three hundred thousand dollars, in addition to the moneys received by them which shall have been paid into the treasury as provided in section 20, chapter 29, of the General Laws, which moneys are hereby appropriated for their use, excepting so much thereof as may be received for fines and costs.

STATE BOARD OF HEALTH.

For the state board of health, six thousand dollars.

STATE BOARD OF AGRICULTURE.

For the state board of agriculture, twenty thousand dollars.

STATE BOARD OF PUBLIC ROADS.

For the state board of public roads, five thousand dollars.

R. I. COLLEGE OF AGRICULTURE.

For the support and maintenance of the R. I. College of Agriculture and Mechanic Arts, twenty-five thousand dollars.

PUBLIC LIBRARIES.

For free public libraries, eight thousand dollars.

STATE LIBRARY.

For state library, eight hundred dollars.

LAW LIBRARY, SUPREME COURT.

For law library, four thousand dollars.

INDIGENT INSANE.

For the support of the indigent insane, ten thousand dollars.

EDUCATION OF BLIND AND IMBECILE.

For the education of blind and imbecile children, seventeen thousand dollars.

FOR COURT HOUSES AND JAILS.

For repairs of the following public buildings, court houses and jails, and for furniture, fixtures, and supplies for the same:

For supreme court house, four thousand five hundred dollars.

For sixth judicial district court house in Providence, forty-five hundred dollars.

For court house in Providence, four thousand five hundred dollars.

For court house in Woonsocket, five hundred dollars.

Court house and jail in Newport county, one thousand three hundred dollars.

Court house and jail in Washington county, six hundred dollars.

Court house and jail in Kent county, five hundred dollars.

Court house and jail in Bristol county, four hundred dollars.

FOR CARE OF PUBLIC BUILDINGS.

For care of the sixth judicial district court house, at Providence, thirty-nine hundred dollars.

For a person to act as janitor of the Newport county court house, six hundred dollars.

For a person to act as janitor of Newport county jail, five hundred dollars.

For a person to act as watchman of Newport county jail, six hundred dollars.

For care of Providence county court house, seven thousand dollars.

For care of supreme court house, four thousand two hundred dollars.

For a person to act as janitor of the Woonsocket court house, six hundred dollars.

For a person to act as watchman of the Woonsocket court house, six hundred dollars.

For a person to act as janitor of the Washington county court house, five hundred dollars.

For a person to act as janitor of Bristol county court house, seventy-five dollars.

For care of rooms for the several district courts, five hundred dollars.

For care of soldiers' and sailors' monument in Providence, fifty dollars.

For care of Perry monument at Newport, thirty dollars.

For care of Stephen Hopkins monument, twenty-five dollars.

For care and maintenance of military burial ground at Dutch Island, fifteen dollars.

STATE PRINTING.

For printing the schedules, the annual reports of the several state boards and offices, all printing ordered by the general assembly, and such other printing as may be required by the several state boards and offices, forty-eight thousand dollars.

STATE BINDING.

For binding the schedules, the annual reports of state boards and officers, all reports, etc., ordered bound by the general assembly, and such other reports and documents as may be required by the several state boards and offices, twelve thousand dollars.

MILITARY AFFAIRS.

For militia and military affairs, fifty thousand dollars.

For armory rents of the militia, seven thousand two hundred and fifty dollars.

For heating and lighting armories, three thousand three hundred dollars.

For heating and lighting armories, independent companies, eight hundred dollars.

For a person to act as watchman at camp Rhode Island militia, six hundred dollars.

For storage and care of militia equipments, eight hundred dollars.

FOR MISCELLANEOUS EXPENSES.

For miscellaneous expenses and other expenses not provided for by this act, sixteen thousand dollars.

MEDICAL EXAMINERS AND CORONERS.

For the payment of medical examiners and coroners, eight thousand dollars.

FOR JAILS AND JAILERS.

For jailers' fees and for board of persons confined in jail, except in Providence county, three thousand dollars.

FOR FUEL AND GAS.

For fuel and gas for the several court houses and the public offices, to be certified by the sheriffs of the several counties, twelve thousand dollars.

FOR RENTS.

For payment of rents of the various public offices, and for rooms of district courts, two thousand dollars.

FINES IN CERTAIN CASES.

For payment of fines in certain cases, two thousand five hundred dollars.

SHELL FISHERIES.

For expenses enforcing laws of the state relating to shell fisheries, thirteen hundred dollars.

FOR ORDERS OF THE GOVERNOR.

Civil account, three thousand dollars.

Criminal account, two thousand dollars.

SOLDIERS' HOME FUND.

For the support and maintenance of the soldiers' home and the inmates thereof, twenty-five thousand dollars.

SOLDIERS' RELIEF FUND.

For the relief of Union soldiers, sailors, and marines, etc., twelve thousand dollars.

SINKING FUNDS.

For annual payment to the sinking fund for the redemption of "state house bonds," forty-one thousand dollars.

For redemption of state highway bonds, twelve thousand dollars.

For redemption of Providence armory bonds, four thousand five hundred dollars.

INTEREST.

For the payment of interest on state bonds and upon moneys borrowed by the general treasurer, one hundred twenty-five thousand nine hundred and thirty-five dollars.

COMMERCIAL FEEDING-STUFFS.

For commercial feeding-stuffs, one thousand three hundred dollars.

FACTORY INSPECTORS.

For expenses of factory inspectors, two thousand dollars.

COMMISSIONER OF INDUSTRIAL STATISTICS.

For expenses of commissioner of industrial statistics, three thousand dollars.

STATE RECORD COMMISSIONER.

For expenses of the state record commissioner, six hundred dollars.

ATTORNEY-GENERAL'S DEPARTMENT.

For expenses of the attorney-general's department, two thousand dollars.

SECRETARY OF STATE RETURNING BOARD.

For the secretary of the state returning board, one thousand dollars.

SECRETARY OF COMMISSIONERS OF INLAND FISHERIES.

For the secretary of the commissioners of inland fisheries, seven hundred and fifty dollars.

STATE REGISTRAR.

For the state registrar, for making an annual abstract and report of the registration of births, marriages, and deaths, to be paid on approval of the secretary of state, one thousand dollars.

STATE LIBRARIAN.

To the state librarian, twelve hundred dollars.

CLERK OF ATTORNEY GENERAL.

To the clerk of the attorney-general, eight hundred dollars.

CLERK OF COMMISSIONERS OF SHELL FISHERIES.

To the clerk of the commissioners of shell fisheries, fifteen hundred dollars.

ADDITIONAL CLERK HIRE, SECRETARY OF STATE.

For additional clerk hire in the office of secretary of state, twelve hundred dollars.

STATE MESSENGERS.

For two messengers for new state house, one thousand dollars each.

CLERICAL ASSISTANCE.

For clerical assistance rendered secretary of state, twelve hundred dollars.

For clerical assistance for clerk of the district court of the first judicial district, three hundred dollars.

For clerical assistance for clerk of the district court of the sixth judicial district, twenty-one hundred dollars.

For clerical assistance in the office of the adjutant-general, fifteen hundred dollars.

For clerical assistance for the quartermaster-general, one thousand dollars.

For clerical assistance for assistant adjutant general, brigade Rhode Island militia, five hundred dollars.

For clerical assistance for the clerk of the superior court, Newport county, three hundred dollars.

For clerical assistance, state returning board, eight hundred dollars.

For additional clerical assistance in the office of insurance commissioner, sixteen hundred dollars.

For additional clerical assistance for general treasurer, fifteen hundred dollars.

For clerk hire and incidental expenses, state library, five hundred dollars.

SOCIETIES.

For the Rhode Island historical society, fifteen hundred dollars.

For the Newport historical society, five hundred dollars.

For the society for the prevention of cruelty to children, two thousand five hundred dollars.

For the society for the prevention of cruelty to animals, one thousand dollars.

For the prisoners' aid association, one thousand dollars.

For the Providence Lying-in Hospital, two thousand five hundred dollars.

For the Saint Vincent de Paul Infant Asylum, two thousand five hundred dollars.

EXPENSES OF THE GENERAL ASSEMBLY.

For the pay and mileage of the members of the general assembly, thirty-eight thousand five hundred dollars.

For the pay of the clerks of the general assembly, three thousand dollars.

For the pay of the clerks of the committees of the general assembly, eight thousand nine hundred dollars.

For the pay of deputy sheriffs, for attendance upon the general assembly, four hundred and twenty dollars.

For the pay of doorkeepers and assistant doorkeepers of the senate and house of representatives, two thousand six hundred and forty dollars.

For the pay of the pages of the house of representatives and pages for the senate, fifteen hundred dollars.

For stationery and stamps for general assembly, to be expended under the direction of the secretary of state, five hundred dollars.

For accounts allowed by the general assembly, six thousand dollars.

ADVERTISING AND PUBLISHING PUBLIC LAWS.

For publishing the public laws in the newspapers, and such other advertising as may be required, when certified and approved by the secretary of state, eight thousand dollars.

FOR JUDICIAL EXPENSES.

For traveling expenses, etc., of the justices of the supreme and superior courts, fifteen hundred dollars.

For traveling expenses of the attorney-general and the assistant attorneys-general, three hundred and fifty dollars each.

For traveling expenses of the stenographic clerks, five hundred dollars.

For the payment of juror's fees, fifty thousand dollars.

For the payment of officers' fees, in the supreme and superior courts, provided that only actual attendance be paid for, twenty-five thousand dollars.

For payment of witnesses' fees in the supreme and superior courts, fifteen thousand dollars.

For incidental expenses of the supreme and superior courts, seven thousand five hundred dollars.

For payment of officers' fees in district courts, seventeen thousand dollars.

For the payment of witnesses' fees in district courts, seven thousand five hundred dollars.

For the payment of officers' fees in criminal cases, eight thousand dollars.

For incidental expenses of the several district courts, two thousand dollars.

For services of court stenographers, superior court, seven thousand five hundred dollars.

EDUCATION.

For the support of the Rhode Island normal school, sixty-four thousand dollars.

For traveling expenses of the pupils of the Rhode Island normal school, four thousand dollars.

The Rhode Island school of design, six thousand dollars.

For public schools, one hundred and twenty thousand dollars, the apportionment by schools to be paid on and after July 15, 1907, and the residue December 15, 1907.

For public schools, as provided by sections 1, 2, 3, 4, 5, and 6 of chapter 541 of the Public Laws, twenty thousand dollars.

For evening schools, six thousand dollars.

For purchase of school apparatus, four thousand dollars.

For teachers' institutes for defraying the expenses of procuring teachers and lecturers, to be holden under the direction of the commissioner of public schools, three hundred dollars.

For lectures and addresses, to be expended under the direction of the board of education, two hundred dollars.

For expenses of examinations as provided by section 16 of chapter 541 of the Public Laws, two thousand five hundred dollars.

For supervision of public schools, services of superintendents, etc., as provided by chapter 196 of the Public Laws, twelve thousand five hundred dollars.

FOR STATE HOME AND SCHOOL.

Twenty-two thousand dollars, in addition to such sums as may be received by said state home and school from the sale of products from the farm of said home and school.

FOR THE SUPPORT AND MAINTENANCE OF THE R. I. INSTITUTE FOR THE DEAF.

Twenty-five thousand dollars, in addition to the moneys received by them which shall have been paid into the treasury.

STATE SANATORIUM.

Fifty thousand dollars in addition to the moneys received by them which shall have been paid into the treasury.

SECRETARY STATE BOARD OF SOLDIERS' RELIEF.

For necessary expenses of the secretary of the state board of soldiers' relief, one thousand two hundred dollars.

COMMISSIONERS ON UNIFORMITY OF LEGISLATION.

For expenses of commissioners for the promotion of uniformity of legislation, two hundred dollars.

COMMISSIONERS OF BIRDS.

For expenses of commissioners of birds, three hundred dollars.

COMMISSIONERS OF PILOTS.

For expenses of commissioners of pilots, one hundred dollars.

COMMISSIONER OF DAM AND RESERVOIRS.

For expenses of commissioner of dams and reservoirs, three hundred and fifty dollars.

RAILROAD COMMISSIONER.

For expenses of railroad commissioner, one thousand dollars.

STATE RETURNING BOARD.

For expenses of the state returning board, ten hundred dollars.

WILD FOXES.

For the payment of bounty for killing foxes, two hundred and fifty dollars.

For the payment of bounty for killing wild crows, hawks, except fish hawks, five hundred dollars.

Sec. 2. This act shall take effect from and after its passage.

I certify the foregoing to be true copies.

Attest: CHARLES P. BENNETT,
Secretary of State.

REAL ESTATE AND INSURANCE

Whether You Are a Toiler of the Soil or a Banker

We can supply you with any thing your pocket book can afford, in ..the way of a home, be it a modest cottage or a mansion. If you have a little cash invest it in a home, you will never regret it. Make a start right now; come in and talk it over with us, OUR time is at your disposal. If you cannot call, hello 469 and we will call on you. Put on your thinking cap, talk it over with wifey and then come and see.

CLARENCE A. HAMMETT,
323 Thames Street.

For Rent.

Two Office Rooms,

First floor. Apply to

DEBLOIS & ELDRIDGE,
152 BELLEVUE AVENUE.

FOR SALE.

Two 2-tenement houses on Church street and fine cottage on Bull street, fine cottage on Main avenue, cottage on South Baptist street and cottage on Prospect Hill street.

WM. LOFTUS,
234 SPRING STREET.

For Rent.

4-Room Tenement, on Pond avenue, inside closet, $8 per month.

Also 2-Room Tenement on East court $4.25.

APPLY TO

W. S. COOPER,
62 MILL STREET.

FOR RENT.

Furnished Cottages

For the Season of 1907

From $300 to $12,000.

—BY—

J. B. PARSONAGE,
525 SPRING STREET,
Cor. Narragansett Avenue.

FREDERICK H. PAINE,

Real Estate.

Properties in Newport, Washington and elsewhere for sale or rent.

FIRE INSURANCE.

Large lines placed in strongest companies.

Real Estate —AND— Furnished Cottages.

C. E. WEEDEN,
Successor to A. W. Luther.
Office Ferry Wharf,
JAMESTOWN, R. I.

Bellevue Laundry,

Pond Avenue and Warner Street.

We make a specialty of starch work.

All of our shirts are starched and ironed by hand.

Work called for and delivered to any part of the city.

Telephone 393.

The Newport Journal
AND WEEKLY NEWS.
Is especially adapted to mailing.

CROKER'S ORBY MAKES RECORD.

First Time One Horse Has Won Both English and Irish Derbys.

DUBLIN, June 26.—Richard Croker has made a record in racing history. Today he captured the Irish Derby with Orby, the winner of the English Derby of 1907. This is the first time that these two great classics have been won by the same horse.

The Irish Derby was run at Curragh. It is for 3-year-olds, for a stake of $5,000, the distance being a mile and a half, the same as in the English Derby. With accepted penalties, Orby carried 10 pounds extra, conceding three pounds to Clegg, who bent him last year at even weights.

There was practically no betting on the race, Orby being at 1 to 10. He won his accustomed canter, seven lengths in front of Clegg, who was also beaten by Orby's stable mate, Georgetown, who finished second. An enormous crowd witnessed the race, and the famous horse was almost mobbed in the inclosure.

Mr. Croker was present in the press box, but when he saw his two colts half-way home he came out from a scramble to lead the winner back to the paddock. He received a great ovation as he led the procession past the stands.

Irish sportsmen are especially glad that Mr. Croker should have raised the presence of their Derby by entering his great 3-year-old.

JAPAN FORCES CHINA TO ACT.

Timber Dispute in Manchuria is Hard Blow to Industries.

MUKDEN, June 26. Without waiting for an announcement of the policy of the new Manchurian administration, Japan, on the ground of defense of her treaty rights, has begun a program apparently directed toward forcing action by China. It is reported that the Pekin government already has asked to reopen negotiations towards reaching an agreement in the timber dispute. All Manchurian industries on the Yalu river are in a state of suspense on this account. General Kojima, military head of the timber bureau, is levying on one fourth of all timber. Three thousand cuts are tied up for the trading season, and 6,000 cuts are involved. Owing to the fact that 10,000 unemployed lumbermen are now in Antung, disorder is feared.

General Kojima issued a proclamation intended to relieve the situation. China's default in the negotiations and its support of a large timber company in defiance of Japanese protests has rendered void the plan of Kojima for stopping Chinese timber operations, which he holds to be illegal. China's course since May has exposed her to coercion and the alteration of the Japanese Manchurian policy from compromise to force.

DENIES EVERY STATEMENT.

William F. Davis Makes Important Witness for Haywood Defense.

BOISE, Idaho, June 26.—William F. Davis of Goldfield, Nev., one of the most important witnesses for the defense of William D. Haywood, accused of the murder of Frank Steunenberg, was called to the stand at noon today, and his cross-examination had not been completed when court adjourned this evening.

Harry Orchard testified that Davis led and commanded the mob that destroyed the Bunker Hill and Sullivan mine in 1899, inspired, as the agent of Haywood and Moyer, the Vindicator explosion and the train wrecking plot at Cripple Creek, and was an accomplice in the Independence station crime.

On direct examination by Clarence Darrow Davis went over the story of his working life, and made positive denial of every statement of Orchard that involved him or his associates in any form of crime. Davis denied that he was ever a member of the union when the Bunker Hill and Sullivan mine was blown up. At the conclusion of his general story Davis swore that at Cripple Creek during the strike Orchard told him of the Hercules mine crash, and threatened to kill Steunenberg.

The cross-examination of Davis by Senator Borah was severe and searching. It was chiefly devoted, so far as it proceeded, to the Bunker Hill and Sullivan affair and the circumstances under which Orchard made the threat against Steunenberg.

Mrs. Lottie Day of Denver testified that in 1904 Orchard sold her about the loss of his interest in the Hercules mine, and that he said he would kill Steunenberg for the wrong done him.

John H. Gillet, an old soldier, swore that Orchard told him on a train in Idaho in the fall of 1905, that Orchard was in the employment of the mine owners and that there was a plot against the federation and its leaders.

Cross-examination showed that Gillet had been in an insane asylum twice, with a mind unbalanced by family troubles.

John M. O'Neill, editor of the Miners' Magazine, was the only other witness during the day. He testified that Orchard came to his office in July, 1905, and asked for the addresses of Governor Peabody and General Sherman Bell, who, he said, should be "bumped off." O'Neill said that he referred Orchard to a city directory.

The rest of the cross-examination of O'Neill to make it clear the magazine was the official organ of the federation and expressed the federation's views, and to read to the jury from the magazine some scathing articles about the death of Steunenberg.

O'Neill also said that he had seen Orchard at federation headquarters several times and that Steve Adams and Mrs. Adams had also been there.

YESTERDAY'S BASE BALL.

National League.

At Chicago—Chicago 7, St. Louis 6; Chicago 4, St. Louis 1.

American League.

At Boston—Boston 8, New York 2.
At St. Louis—Chicago 1, St. Louis 0.
At Detroit—Cleveland 4, Detroit 1.

Eastern League.

At Toronto—Toronto 6, Providence 3.
At Rochester—Jersey City 8, Rochester 7.
At Buffalo—Buffalo 4, Rochester 2.

New England League.

At Lowell—Fall River 7, Lowell 1.
At Brockton—Brockton 12, New Bedford 1.
At Haverhill—Haverhill 7, Worcester 1.
At Lawrence—Lawrence 4, Lynn 2.

MISSING SCHOOL CHILDREN.

[Frank Putnam in New England Magazine.]

In the Maine School report for 1906 I find that whereas the number of children of school age in the city of Biddeford, one of the chief cotton-milling cities of Maine, is 6,022, the number registered at the spring term of public schools was 1,051. Where are the other 4,971 children of Biddeford? Are not fully half of them employed in the great cotton mills? Did I err in believing that I saw hundreds of them, and scores of them less than 12 years of age, in the tenements of workers that entered the cotton mills of Biddeford and Saco when the gates opened for them just after six o'clock on certain wintry morning late March? I fear not. I fear that my judgment of the situation was correct, and that, in violation of the state's best interests in its one most important crop, her sons and daughters,—Maine is indeed selling her children into labor slavery to make dividends for non-resident capitalists.

Let us consider the case of the Peppereil Mills, the finest and most profitable in Maine. In these mills all the conditions are about the average. Through the executive genius of Mr. McArthur, the agent of these great mills, they have for 20 years produced for their owners—resident most of them in Massachusetts—annual dividends never less than 12 per cent, and some times as high as 16. Besides these regular dividends the Peppereil Mills have produced in 20 years special or extra dividends amounting to 230 per cent. It seems fair to assume, in want of precise information, that the earnings of the Peppereil Mills for 20 years past have averaged nearly or quite 25 per cent. per annum. During that period the average wages of the men employed in the mills have been little if any in excess of $8 weekly; of the women, close to $7.

A LOST SIGNER FOUND.

Dr. Charles Godfrey of the adjutant general's office at Trenton, N. J., has discovered that the records of the state and of the national government, besides historians, have made a mistake in the name of the signer of the Declaration of Independence, whose pen marks are legible on the documents, and whose portrait hangs in the corridors of the State House there. The lost signer is John Hart, who was elected a congressman from New Jersey June 22, 1776, and signed the memorable document July 4 following. The government, the state records, and historians generally confused the distinguished signer of the Declaration of Independence with John de Hart, a former congressman from New Jersey, who resigned June 1, 1776. Worthington Chauncey Ford, chief of the division of manuscripts at Washington, has forwarded a letter to Dr. Godfrey declaring the federal government wrong in its later records, and thanking Dr. Godfrey for finding the lost signer of the Declaration of Independence.

ROCKEFELLER SUBPOENAED.

Rogers Included in Judge's Order Relative to Standard Oil Case.

CHICAGO, June 26.—Judge Landis in the United States district court today ordered the issuance of subpoenas, returnable July 6, for officers of the Standard Oil Company of Indiana, the officers of the Union Tank Line and the officers and directors of the companies holding the stock of the two concerns first mentioned. This action was taken by the court after he had vainly tried to obtain information regarding the financial standing of the Standard Oil Company.

Under the order of Judge Landis the district attorney may summon John D. Rockefeller, H. H. Rogers or any other men connected with the Standard Oil Company that he may desire to question.

Judge Landis refused a new trial for the Standard Oil Company, which was recently convicted of making shipments at illegal rates.

GOVERNMENT VS. COAL MEN.

Three Large Companies Charged With Violating the Federal Laws.

SCRANTON, Pa., June 26.—Charged with violating the interstate commerce laws and the provisions of the Sherman act, summonses were served on three of the hard-coal companies of this region today. It is the first move taken by the government against the coal-carrying roads to compel them to explain their relations with the Philadelphia & Reading Company.

The Delaware, Lackawanna & Western railway, the Tri-Company and the Lehigh & Wilkesbarre Coal Company are the three on which papers were served. While all three companies are charged with violating the laws referred to in the foregoing, the specific charge against them is that they are a party to an alleged combine, formed for the purpose of restraining trade and fixing an arbitrary price upon a commodity.

COAL AND WOOD.

COAL! COAL!

LEHIGH,
LYKENS VALE,
SCRANTON,
WILKESBARRE,

Furnace, Egg, Stove and Chestnut sizes for family use.

POCAHONTAS AND CUMBERLAND.
For steam purposes and blacksmith's use.

CANNEL FOR OPEN GRATE.

WOOD! WOOD!

Southern Pine, Hickory, Oak, Maple, and Eastern Pine, prepared as required.

PINNIGER & MANCHESTER CO.

Perry Mill Wharf,
341 Thames Street.

Telephone 144.

PROVISIONS.

NATIVE
BLUEFISH
Have Come.

Also Mackerel, Blackfish, Weakfish, Scup, Sea Bass, Striped Bass, etc.

ISLAND VEAL.

—AT THE—

BROADWAY CASH FISH AND MEAT MARKET.

C. A. Easterbrooks, Prop'r.
60 BROADWAY.
Telephone 616.

D. J. SULLIVAN & CO.,

508 Thames St., Tel. 575.

DEALERS IN

Old Co's Lehigh, Egg and Furnace
Lykens Valley stove,
Wilkesbarre and Lorberry

COAL

ALL SIZES.

Oak, Hickory and Pine Wood.

SMITH'S.

CHOICE

FISH and FRUIT.

469-471 THAMES STREET.

Two telephones—762-763.

You can talk with us, find out what is in the market, know what you have to pay for it and your orders are promptly delivered by using your telephone.

FRESH SHOT

YELLOW LEGS
GOLDEN
ROCK
Plover.

—AT THE—

SEA SIDE MARKET.

WILKESBARRE,
Lorberry, Lehigh,
and Lykens Valley
COAL
IN ALL SIZES.
Hickory, Oak and Pine Wood.

Newport Coal CO.,

SUCCESSORS TO

Gardiner B. Reynolds Co.,

OPPO. POSTOFFICE.

Telephone 222.

Price of Coke.

Prepared, delivered

36 bushels	$4.50
18 bushels,	$2.25

Common, delivered

36 bushels,	$3.50
18 bushels,	$1.75

Price at Works

Pr'p'd, 11c. a bush., $10 for 100 bush
Com., 9c. a bush., $8 for 100 bush.
ORDERS LEFT AT THE GAS OFFICE, 181 THAMES STREET, OR AT GAS WORKS WILL BE FILLED PROMPTLY.

WANTED.

25 hundred homes to have 25 hundred Edison Phonograph outfits at 25 dollars each. The outfit includes one twenty-dollar Edison Standard Phonograph, one 14-inch Brass Bell Horn, one 36-in. Flower Horn, six 35c. Gold Moulded Edison Records, each your own choice; one nickel-Plated Folding Horn Stand, one bottle Phonograph Oil, one oil Can, one Rubber Horn connection, one Camel's Hair Brush, total net cost

$25.

One dollar down one dollar per week.

Barney's Music Store

154 THAMES STREET

Caution about the Use and Selection of Spectacles

Persons having normal vision will be able to read this print at a distance of 14 inches from the eyes with ease and comfort, also will be able to read it with each eye separately. If unable to do so, the eyes are defective and should have immediate attention. When the eyes become tired from reading or sewing, or if the letters look blurred and run together, it is a sure indication that glasses are needed. The lenses sold in the cheap goods are of unequal density and drawing in the muscles of accommodation to supply the defects in the glass.

I use first quality lenses only and have all makes everlast centers but the accuracy in the glass.

L. N. VAUGHAN,
Manufacturing Optician,
104 BROADWAY.

Fine R.X. work. Eyes Examined
Tel. 9023.
Established 1889.

The Newport Journal
AND WEEKLY NEWS,
is especially adapted to mailing.

Window Screens and Screen Doors.

We have screens, all sizes, from 25c. to 50c. Screen Doors from 75c. to $2. Wire Screening, both galvanized and steel, all widths.

Lawn Mowers from $3 upward.

Grass Shears, Hedge Shears and Border Shears at the lowest market price.

Helebore, Bug Death and Slug Shot for your rose bushes.

Raynold's Pure Paris Green.

Sole agent for McCormick Mower and all its parts.

Preserve Jars, square, pints, 90c.; quarts, $1.10. Mason Jars, pints, 60c.; quarts, 70c.; two quarts, 90c. and rubbers for them, 10c. doz.

AT
H. L. DEBLOIS'S, 80 BROADWAY.
Open Saturday Evenings.
Telephone 388.

NEWPORT HOTELS.

UNITED STATES HOTEL

LATELY REFURNISHED AND UNDER NEW MANAGEMENT.

Open the Entire Year.

Reduced rates by the week or month.

W. PETERSEN, Prop.

New Perry House,

F. H. WISWELL, Proprietor.

Over $20,000 spent on this hotel within the last 12 months. Refitted and refurnished throughout. 10 Suites with bath.

European Plan. First-Class Cafe.

A Fresh Line
—OF—
Dog, Cat and Puppy Biscuit.

GRATRIX, 96 Broadway

H. L. Marsh & Co.,

Hay,
Straw,
Grain, etc.

TELEPHONES:
Elevator, 208.
Broadway, 181.

SUMMER RESORTS.

15 MILES OUT AT SEA.

Ocean View Hotel, Block Island,

Direct steamboat connection with New York.

Hot and cold sea water baths, electric lights and all modern appointments. Telegraph office and long distance telephone in hotel.

M. BIESEL,

Embroideries, Stamped Goods

And all Materials, Yarns, Wool, Hand-Made, Knit and Crochet Goods, Toys, Dolls, Notions, Stamping, Plaiting and Pinking. Beads.

160 BELLEVUE AVENUE.

138 Bellevue Avenue.

F. L. ZIEGLER,

18 Broadway.

SPECIAL CUT PRICE SALE.

Challenge Condensed MILK 7½ CAN.

NO DEALERS SUPPLIED.

Handsome Souvenirs Free.

To every person making a purchase amounting to 25c., Saturday, we will present a HANDSOME picture, entitled "Irish Beauty." This is a reproduction of a famous painting by "Pim" of Dublin. They are very pretty and make a handsome ornament to any home. They are free while they last.

Choice Teas, All Kinds,	Pyramid Blend Coffee,	Arlington Creamery Butter,
35c. lb., 3 lbs. $1.00.	25c. lb., 5 lbs. $1.15.	26c. lb., 5 lb. boxes $1.30.

MILLS TEA and BUTTER CO., 162 Thames Street.
Opposite the Bee Hive.

80,000,000 people to have the same opportunity afforded the "400."

REAL ESTATE is the Foundation of All WEALTH.

160 lots $150, $25 cash, $5 monthly; no interest, no taxes.

Private Sale Will be Conducted
—BY—
EDWARD T. HARRINGTON CO.,
—OF—
THE FIRST BEACH LAND CO'S LAND, NEWPORT, R. I.,

100 Lots $300; $25 cash, $5 monthly, no interest, no taxes.

Upon POPULAR terms and POPULAR Prices. Buy one or more lots. This is not a WILDCAT MINING SCHEME or a HOLE in the GROUND smelling of KEROSENE, but a parcel of land that is valuable. Visit

30 lots from $400 to $1,500 10 per cent cash and 10 per cent monthly, no interest, no taxes.

The First Beach Land Co's Land,
Newport, Rhode Island.

$25 down, $5 monthly, no interest, no taxes, 10 per cent discount for cash.

Ascertain everything that is possible for and against it, and you will find it is being sold for 33c on the dollar of its real value.

Send for ILLUSTRATED CIRCULAR to Edward T. Harrington Co., 293 Washington Street, Boston.

Look these lots over at your earliest convenience. Be sure to bring a DEPOSIT. Our office is on Purgatory Road. Salesmen on the grounds.

SITUATIONS WANTED.

COMPETENT young Frenchman wishes position as second man in private family, or valet for gentleman alone. Best New York and city references. Address Box 75, Daily News Office.

WANTED--Position by a young nurse who understands massage or will take night duty. Address Box 61, Daily News Office.

WANTED--By an experienced cook, position in private family. Reliable references. Address Box M, Daily News Office.

WANTED—Situation to care for children, or chamber work and plain sewing. References. Address Box 25, Daily News Office.

WANTED—Situation by young Swedish girl to do second work. Please call or address Mrs. Peterson, 18 Barney street.

AN HONEST man wishes day's work at house cleaning, etc. Address H. I. C., 20 Spruce street.

HIGH-CLASS DRESSMAKER wishes engagements at home or out by day. Address Box 27, Daily News Office.

HELP WANTED

WANTED—Girl for general housework. Address 2 Pine Street.

WANTED—A reliable girl for second work. Must have good references. Apply at 59 Kay street.

WANTED—Girl for general housework; must understand plain cooking. Address Box 54, Daily News Office.

WANTED—An experienced cashier and assistant bookkeeper, to work in market. Address Box 9, Daily News Office.

WANTED—Girl for general housework, in a family of three. Apply 45 Fowel avenue.

WANTED—An experienced lady bookkeeper; one using a typewriter preferred. Address, with references, Box 25, Daily News Office.

WANTED—Position by a young nurse to take care invalid. Address Box 22, Daily News Office.

If you have any difficulty securing your help, call at
Mrs. Bergman's Employment Office,
115 John Street.
As I have a good supply of first-class help, Ladies' Maid, Parlor Maid, Chambermaid, Waitress, Cook, Laundress, Butler, Second Man and Coachman. All with the best of recommendations.

GENERAL WANTS.

WANTED—Young men and young women to study stenography, typewriting, bookkeeping, etc. Special rates of tuition offered for pupils commencing studies in July. Day and evening classes. Alice C. Maloney, 13 Calvert street. Telephone 1140.

5,000 old feather beds wanted. I pay the highest prices. Send postal and I will call immediately. Samuel Greenberg, Box 45, Daily News Office.

WANTED—Anyone having a boarding house or furnished rooms, to register them at The Free Information Bureau for 1907. Rates $2 Boarding houses, $1 furnished rooms. Benj. G. Oman, Mgr., Barney's Music Store, 164 Thames street.

WANTED—To buy for cash, old feather beds, old gold and silver jewelry, old coins, antiques, household furniture, etc. Address Cash, Box 76, Newport. Tel. 1788.

LOST AND FOUND.

LOST—Young spaniel; all brown. Please return to Wakehurst.

FOR RENT, ROOMS AND BOARD

FIRST-CLASS TABLE BOARD.
$4 per week. English Cooking.
83 Williams Street.

FURNISHED ROOMS—Two young men desire furnished room and breakfast. One large room with two beds or two connecting rooms with bath or convenient to it. Telephone in house. Location vicinity of Casino and east of Bellevue avenue preferred. Give terms and full particulars. Particular, Box 40, Daily News Office.

FOR RENT—Furnished cottage 60 Friendship street for the season or year round. By any agent. For keys apply 61 Friendship street.

TO LET—Furnished rooms, with bath, for light housekeeping or with board if desired. Call at 7 Meikle avenue, avenue opposite Morton Park.

TO LET—Upper tenement of six rooms, 90 Prospect Hill street. Apply downstairs.

TO LET—Tenement, five rooms, rear Hooks and Ladders No. 1. Apply to Isaac L. Sherman.

TO LET—Lower tenement, 48 Lee avenue, to small family. Apply at 20 Anthony street.

TO LET—Furnished room, with board; ground floor, suitable for business. Apply 40 Corne street.

TO LET—Lower tenement 108 Mill street. Inquire 248 Broadway.

The Mumford Cottage,
41 SCHOOL STREET.
Rooms With or Without Board.

FOR RENT—Upper tenement 14 Everett street; 8 rooms, including pantry, also bath; all modern improvements; hot water heat and laundry. Apply 16 Gibbs avenue.

TO LET—Upper tenement, 8 Pleasant street; 6 rooms and bath with 4 rooms 3d floor. Apply Mrs. E. J. Barker, 242 Broadway.

TO LET—Cottage 6 Channing street. Possession given June 1. Price $25 per month. Apply A. P. Bryant, 27 Clarke street.

FOR RENTAL—From June first, that new and cozy cottage number 41 Friendship street, finely located; modern improvements. Apply to A. C. Landers, Postoffice.

Rooms, With or Without Board,
AT THE MISSES HAZARD,
83 Rhode Island Avenue.

EMPLOYMENT OFFICES.

Employment Office.
MRS. M. A. ROSS,
Successor to the late Mrs. Knutson.
841 Spring street, cor. Narragansett Avenue.
This business will be continued in the future on the same approved system and extensive scale as in the past.
First-class help can be found at this office.
Telephone 108.

EMPLOYMENT BUREAU.
Mrs. N. McMahon,
Telephone 945.
Patrons supplied at short notice with competent male or female help. Care and attention given to references. Removed from 22 to 19 John Street.

MRS. HODGSON,
INTELLIGENCE OFFICE,
Telephone 788.
68 Broadway. Opposite City Hall.

Sanitary Storage.
We have clean, well-ventilated storage rooms, for rent. Only high-class goods will be received. For prices, etc., apply at janitor's office, Realty building, Colonial avenue, off Washington square.

NEWPORT JOURNAL
AND WEEKLY NEWS.

HON. JAMES BRYCE HARVARD'S GUEST.

Continued from First Page.

tule have smaller families, than the poorer class, whose physique is generally weaker and whose intelligence is generally, though of course not universally, on a somewhat lower level. Fortunately, the lines of class distinction are much less sharply drawn than they were some centuries ago, and the upper class is always being recruited by persons of energy and intellect from the poorer classes. The improvement, so far attained, in the physical quality of the civilized part of mankind is largely due to such changes in its environment as the greater abundance of food and clothing and the greater comfort and security derived from the mastery over nature.

"A larger and still more intricate question arises. If it has proved difficult to say how far material progress has contributed to intellectual progress it is still harder to estimate its influence on the standard of moral excellence. It may, however, be suggested that there is one thing whose relation to material progress must somehow be determined, seeing that it has always been deemed (so far as this life is concerned) the ultimate aim of all.

"We are almost as far from a solution of the question whether man is advancing morally and intellectually as the ancients and the men of the Renaissance."

Officers elected at the business session of the society today were as follows: President—W. R. Huntington, of New York.

Vice President—Frederick P. Fish, Brookline.

Secretary—W. C. Lane, Cambridge.
Treasurer—H. S. Denning, Boston.

BOWDOIN PRIZE WINNERS.

Four Graduates Receive Summa Cum Laude Honorary Appointments.

BRUNSWICK, Me., June 27.—The one hundred and second Commencement day at Bowdoin College, today, began with delightfully cool and pleasant weather, after the heat and electrical storms of the past week. A meeting of the alumni association was held in the early morning, and the final meetings of the governing boards, at which college business, selection of prize winners and voting of honorary degrees were attended to, were held previous to the Commencement exercises.

A line was formed, with Augustus F. Moulton, '73, of Portland as marshal, and proceeded to the Congregational church, where the order of exercises was carried out. It included essays by six graduates, as follows: "The Printed Page," by Seth G. Haley, Old Orchard; "A Mistaken Remedy," Roscoe H. Hupper, Martinsville; "Matthew Arnold, the Honest Doubter," Charles W. Snow, Spruce Head; "Music," George A. Bower, Auburn; "The Municipality, a Business Corporation," William S. Linnell, Saco; "A College Man's Poet," Edward A. Duddy, Portland.

The degree of bachelor of arts was awarded to 65 candidates, honorary appointments and the prizes were announced, and honorary degrees conferred. The summa cum laude honorary appointments were received by Neal W. Allen of Portland, Charles R. Bennett of Yarmouth, Edward C. Pope of Manchester and Malon P. Whipple of Solon.

Prizes were announced as follows: Goodwin Commencement prize, Roscoe H. Tupper, Martinsville; Brown prizes in extemporaneous composition, Annie B. Roberts, Portland, first, Edward A. Duddy, Portland, second; class of '68 prize, to the author of the best written and spoken oration in the Senior class, Charles W. Snow, Spruce Head; Alexander prizes for select declamation, George W. Stone Bangor, first, John D. Clifford, Lewiston, second; Hawthorne prize to the author of the best short story, Edward A. Duddy, Portland; Smyth mathematical prize, Harold H. Burton, West Newton, Mass.; Sewall Greek prize, Fuller T. Studley, South Portland; Sewall Latin prize, John R. Hurley, Old Town; Pray English prize, Edward A. Duddy, Portland; Goodwin French prize, John L. Crosby, 2d, Bangor; Noyes political economy prize, Edward C. Pope, Manchester; Philo Sherman Bennett prize fund for best essay discussing the principles of free government, Arthur L. Robinson, Brunswick; Almon Goodwin prize fund to the Phi Beta Kappa man selected by the trustees, Philip H. Timberlake, Manchester, N. H.; Brown memorial scholarships to Portland men, Joseph Drummond, Carl M. Robinson, Thomas F. Sheehan, Robert Hale; Charles Carroll Everett Scholarship for post-graduate course in this or any other country, Malon P. Whipple, Solon; class of '75 prize in American history, Albert T. Gould, Thomaston.

COMMENCEMENT AT BATES.

Congressman S. W. McCall Guest of Honor at Today's Exercises.

LEWISTON, Me., June 27.—The forty-first Commencement at Bates College was held today in the Main Street Baptist Church. Seated on the platform with President George C. Chase and the faculty was the guest of honor, Congressman S. W. McCall, of Massachusetts. Prayer was offered by Rev. O. H. Tracy, '85, of Pittsfield. There were 21 parts on the program, but half the speakers were excused. The graduates who spoke were Frank W. Jackson of Wiscasset, Alice R. Quinby of Cumberland Mills, Anna F. Walsh of Lewiston, Marian E. Files of Lewiston, Robert L. Hemingway of Indian Falls, N. Y., Lillian L. Latham of North Yarmouth, Louis B. Farnham of Orland, Harlow M. Davis of Augusta, Caroline W. Chase of Lewiston and John S. Pendleton of North Cambridge, Mass.

Diplomas were handed to the 65 Seniors. The following were among the prizes announced: Cole scholarship, also prize for general scholarship during Senior year, Harold B. Pingree, Auburn; Junior exhibition, Thomas Bridges, first, Elizabeth Anthony, Lewiston, second; Sophomore prize debate and prize for best Sophomore essay, Rodney G. Page; Maud Bradford and Elizabeth Anthony were tied for general scholarship prize for Junior year.

MIDDLEBURY DEGREES.

Ex-Governor McCullough Gives College "Trophy Reunion Cup"

MIDDLEBURY, Vt., June 27.—It was announced today that the following honorary degrees had been awarded by Middlebury College, which held its Commencement exercises yesterday:

Doctor of Laws—Ellas Huntington Bottom, '69, Milwaukee, Wis.

Doctor of Divinity—Rev. Isaac Chipman Smart, Burlington; Rev. John M. Thomas, '90, East Orange, N. J.

Governor Fletcher D. Proctor of Vermont and Rufus C. Flagg, '69, have been elected trustees.

Former Governor John G. McCullough has given the college a "trophy reunion cup," similar to that which he presented earlier in the week to the University of Vermont. On this cup, each year is to be inscribed the year of the class sending to the Commencement festivities the greatest percentage of its living members.

BLAME RESTS WITH OLIVER.

Yale Automobile Accident Said to Be Due to Carelessness.

NEW HAVEN, Conn., June 27.—Medical Examiner G. H. Joslin of the town of Hamden, in which the automobile accident occurred yesterday, and which resulted in the death of Daniel Lee Oliver of Allegheny, Pa., the Yale Junior, said today that in his opinion the accident was the result of carelessness on the part of the Yale man. He said: "I believe the whole blame for the accident rests solely with the victim himself. He was on the wrong side of the roads while on the other was a good road track. I believe the tthe bridge is amply protected, as well as its approaches."

WORK OF ARBITRATION.

Eight Articles Read Before First Sub-Committee of First Committee.

THE HAGUE, June 27.—The first sub-committee (arbitration) of the first committee (arbitration) met today. M. Bourgeois, who presided, read a communication from the pan-American congress, held at Rio Janeiro, announcing the results reached on the subject of arbitration, and expressing the wish to see these principles adopted by the conference in a manner corresponding with the interests of the civilized world. The Argentine delegation submitted the text of all the arbitration treaties concluded since the conference of 1899, and began reading the arbitration convention of 1899. M. Bourgeois pointed out that the conference is a diplomatic assembly, and not a parliament, adding that the reading of articles does not imply their adoption.

Eight articles were read without observations, except from Joseph H. Choate, who proposed the addition, to article 3 of part II, of the words "and to teh desirable end" that the signatory powers should offer their good offices and mediation.

At the meeting this afternoon of the sub-committee on the bombardment of harbors, etc., General Horace Porter's proposition in regard to the bombardment of unfortified towns was chiefly dealt with. The sub-committee also discussed the application of the Red Cross convention to naval warfare.

PLEADING FOR IRELAND.

Mr. Birrell Introduces Evicted Tenants' Bill in House of Commons.

LONDON, June 27.—Mr. Birrell, chief secretary for Ireland, drew a gloomy picture for the west of Ireland in introducing the evicted tenants' bill in the House of Commons today. He said: "Rain is falling piteously, the turf is rotting and the seaweed used as manure is at 9s as when taken from the sea. Such a measure as this will be taken by that population as a token of good feeling. It will do much to bind up many a well-nigh broken heart, and in some measure staunch bleeding wounds."

Mr. Birrell said he had himself been most unfortunate as a legislator, but he pleaded with Parliament to keep faith with the Irish people.

WILSON PLEADS NOT GUILTY.

Engineer of Passenger Train Causing Hartford Wreck Arraigned.

HARTFORD, Conn., June 27.—On a charge of manslaughter, Jerome Wilson, engineer of the passenger train causing the wreck here Sunday night which resulted in the death of nine workmen and injury to 40 others, was arraigned in the police court this morning. He pleaded not guilty, and his case was adjourned until Monday, under bonsd of $6,000.

STEAMERS ARRIVED.

New York, June 27, Samland, from Antwerp and Dover.

New York, June 27, Smolensk, from Libau and Rotterdam.

Boston, June 27, L. P. Hohmblad, from Copenhagen.

STEAMERS REPORTED.

SABLE ISLAND, Nova Scotia, June 27.—Steamer Arabic, from Liverpool and Queenstown for New York, was 773 miles east of Sandy Hook lightship at 3 o'clock this morning. She will probably dock about 7:30 a. m. Saturday.

Eli Whitney Re-Elected to Yale Corporation.

NEW HAVEN, Conn., June 27.—The announcement is made that Eli Whitney of this city has been elected to succeed himself as a member of the Yale corporation. Mr. Whitney has been a member of the corporation for five years.

M. Jusserand Sails for Europe.

NEW YORK, June 27.—J. J. Jusserand, the French ambassador to America, sailed for Europe today, on steamer La Savoie.

Dodge Elected Captain of Syracuse 'Varsity Crew.

SYRACUSE, N. Y., June 27.—M. W. Dodge, '08, who rowed bow in this year's Syracuse 'Varsity crew, has been elected captain for next year.

Osceola Mining Declares Dividend.

BOSTON, June 27.—The directors of the Osceola Mining Company today declared a dividend of $7 on its stock. This is an increase of $1 over the last dividend.

THE NAVAL DISPLAY AT JAMESTOWN.

It seems to me unwise in the advocate of world peace to seek to banish patriotic sentiments in influences. Such as criticism as has been made of the Jamestown Exposition on account of the naval display seems to me, on the whole, to hinder, not to further the cause of universal peace. To make such a criticism and to urge the banishment from our everyday life of all these things which appeal to the fighting spirit of man is to forget the long story of human development. It is to confuse symptoms with causes. For it is not soldiers and cannon and ships which make national quarrel, but the injustice the greed, the selfishness, the ambitions, and above all the ignorance of man which sets armies and navies to their dreadful work. If we could tomorrow destroy every war vessel and dissolve every army, it would not insure universal peace, and more than the destruction of all the liquor in the world would bring about universal temperance.

We serve best the cause of peace when we recognize frankly the process out of which we have come, when we deal clear-eyed with the universal human spirit and the elemental human tendencies, and when we lend ourselves to the process which the power which makes for righteousness has given us, the process of the education of the great mass of mankind.

Your Valuable Papers?

Are you running the risk of losing them by keeping them around the premises? If so, you had better rent a safe-deposit box at once. They cost you from $5 to $20 a year, according to size.

NATIONAL EXCHANGE BANK,
38 Washington Square.

STATEMENTS CONFLICT.

Telegraphers Say Business is Behind and Officials Deny Assertion.

SAN FRANCISCO, June 27.—The striking telegraphers assert today that the business of the two companies in this city is far behind. President Small of the Commercial Telegrapher's Union today denied the statement that he will call out the telegraphers in Chicago. Officials of the Western Union and Postal companies insist that the work has been caught up with, and there is no delay in handling business.

POSTPONED TILL JULY 6.

Passing of Sentence on Schmitz, San Francisco's Mayor, Deferred.

SAN FRANCISCO, June 27. Passing on sentence upon Eugene E. Schmitz, convicted of extortion in the French restaurant cases, was today postponed until July 6.

As punishment the penal code prescribes confinement in the penitentiary not to exceed five years. With the imposition of sentence upon Schmitz, Judge Dunne will be in position to send official word to the supervisors that Schmitz has been sentenced to state prison, and that it is within their power to fill the vacancy thus created in the mayor's office.

MASSAGE AND CHIROPODISTS.

LADIES.
Manicure, 50c. Shampoo, 50c. Marcel Wave, 75c. Massage, 25c.
Parties can be waited on at their residence or at
MRS. S. D. HAYSLER'S,
14 Milburn Court.

DR. E. C. HOLLOWAY,
CHIROPODIST and ELECTROLYSIAN Ingrowing Nails, Hair Moles, Warts removed (painless). Massage. Open evenings. Telephone 841-2. Office 19 Spring.

Manicure. Chiropody
HELEN A. MURRAY.
13 Pope Street.
Scalp Massage, Children's Hair Cutting
Tel. 755.

FIRST-CLASS
Funeral Work,
Wedding Work and Decorations
A Specialty. Prices Low
H. J. HASS, 196 Thames St.

For the Convenience of Summer Residents.

The Bellevue Avenue Branch of the Newport Trust Company has opened for the season.

It is centrally located at 161 Bellevue avenue, and will be found very convenient for summer residents living near by, enabling them to transact their banking business without going to the main office.

Your account is cordially invited.

NEWPORT TRUST COMPANY,
303 Thames Street.
Branch 164 Bellevue Avenue,
Newport, R. I.

VACATION PLANS

Are often miscarried for the want of a little money. It would be a good plan to start an account in anticipation of your next season's outing.

Begin today add a little each week or each month and you'll be surprised at the amount you can save.

AQUIDNECK NATIONAL BANK,
286 Thames Street.

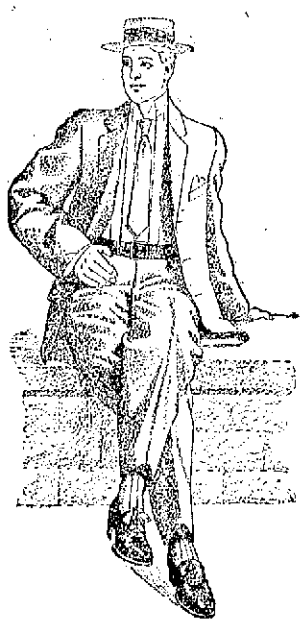

Join the Anti-Heat Club.

It meets every summer at this store. The club uniform is viz: One of our Single or DoubleBreasted BlueSerge Suits, a Straw Hat, Negligee Shirt, Balbriggan Underwear, Thin Hosiery and a Summer Tie.

You'll be pleased with the uniform. It will look well and you will not object to its price. The annual dues for the entire outfit are not high and need not exceed

$15.00 or $18.00.

Join the club and adopt the uniform and we can assure you that you'll never regret having done so, and you'll pay your dues willingly.

CROWN CLOTHING CO.,
THE OUTFITTERS,
237 THAMES STREET.

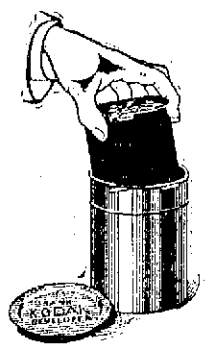

The easiest and best way to develop your films is with the
Tank Developer,
From $2.50 to $6.
We also have a new stock of
TRIPODS from 70c. up to $6.
Developing and Printing Promptly Done.
GEO. H. CHASE, 33 & 35 Broadway 'Phone 644

FOR SALE
At a Bargain, 2 20-H. P. Standard Engines.
Used only three weeks for experimental purposes.
NEWPORT ENGINEERING WORKS, 359-365 Thames St

WE HAVE OUR SAMPLE INDIAN.
Call in and see it and don't forget we are as low as any on good repairs.
Batteries, Oils, Spark Plugs, etc., always on hand at
J. R. CHASE'S, 115 Bellevue Ave.

FINANCIAL.

New Jersey Mineral Co.
Franklyn Furnace, N. J.,
Today, shows $12.50.
July 10 will advance to $15.00.
Late advices from the Company say they will make a tremendous success of this proposition.
Soon the stock will be withdrawn from the market.
GEORGE A. PRITCHARD, Agent.
17 Clinton Avenue,
Newport.

W. E. Watkins & Co.,
STOCKS and GRAIN.
Margin two per cent, no interest or tax.
AQUIDNECK BANK BUILD'G
Room 4. Tel. 1820.
Established 1902.

BROWN BROTHERS & CO.,
New York.
BANKERS.
BROWN, SHIPLEY & CO.,
London.

ARCTIC ICE CO.,
DEALERS IN
Natural and Artificial
ICE.
Office Commercial Wharf.

HAMILTON,
WALTHAM AND ELGIN
WATCHES.
The same watch will keep good time with one person and not with another. Let me help you in selecting a time piece with a knowledge obtained by practical experience.
GLAZIER, 96 Spring St,

Dennis Shannahan,
HAY AND GRAIN
AGENT FOR H. O. HORSIE AND DAIRY FEEDS OF ALL KINDS.
COMMERCIAL WHARF.

NEWPORT JOURNAL
AND WEEKLY NEWS.

FINANCIAL.

NEW YORK, June 27. Wall Street—The stock market opened steady, with Amalgamated Copper at 83⅞, American Smelting 117½, Anaconda 56½, Atchison 89⅞, Baltimore & Ohio 94¾, Brooklyn Transit 71¾, Canadian 170¾, Erie 29¼, Great Northern preferred 120½, Louisville 114, New York Central 112⅝, Northern Pacific 127, Pennsylvania 120⅞, Reading 103¾, Southern Pacific 73⅞, Supply 121⅝, St. Paul 128, Union Pacific 136, United States Steel 34¼, United States Steel preferred 98⅝.

10—Opening prices of stocks were but little changed from those of last night. The volume of business was very small. United Railways and Investment showed a gain of 3 points; otherwise there was no variation in excess of a half.

11—The tock market became stronger on a gradually decreasing volume of business. Half a dozen of the railbulk of trading. Shortly before 11 o'clock the room traders began to sell out, and the market fell back sharply, some stocks losing all of their advance.

Noon—Money on call, strong at 4½ to 5 per cent; prime mercantile paper 5½ to 6 per cent. The advance in call money here curbed the activity in stocks and held the market almost at a standstill for a time. Prices advanced again before noon, American Smelting rising 1½, and Amalgamated Copper 1. Bonds were irregular.

[Furnished by W. E. Watkins & Co. Room 4, Aquidneck Bank, 159½, 290 Thames Street.]

New York, June 27, 1907.

	Opening
Am Car F Com	42¾
Am Sugar	122
Am Loco	58⅞
Am Smltg	119¾
Amalgamated	83⅞
Anaconda	[illegible]
Atchison	90¼
Balto & Ohio	95⅞
Ches & O	[illegible]
Can Pac	171¼
C. C. C. & St. L.	66¼
Chic & O	33⅞
Col Sp	25⅞
Col. Fuel	31⅞
Chi M. & St. P.	128⅞
Chi R. I.	94¼
Del. & Hud.	168
Erie	29¼
Erie 1st	58⅞
Erie 2d	48
Gen. Elec	139½
G. North Pfd	130⅞
Int. Met	15½
Int. Met Pfd	47½
Ill. Cen.	146
Lehig. & Nash.	145
Manhattan	132
Mex. Cen.	20
Mo. Pac.	75⅞
Mo. K. T	34⅞
Nat. Lead	61
N. Y Cen.	115¼
Nor. & W	74⅞
Northwest	145⅞
Nor. Pac.	138¾
Ont. & W	36
Pac. Mail	36¼
Penna.	121
Pres. Steel	35
Read.	46½
So. Pac	73¼
So. Ry	19⅞
So. Ry Pfd	68¾
Texas Pac	30⅞
Union Pacific	137¼
U S Rub	37
U S Steel	34⅞
U S Steel Pfd	99⅞
Wabash	13½
Wabash Pfd	24¾

For Sale Cheap,
GOOD SECOND-HAND RUBBER TIRE VICTORIA.
Second-Hand GOVERNESS CART
WETHERELL,
Carriage Builder,
7 Sherman Street.

The Newport Journal and Weekly News
contains an immense amount of local matter

Sixty Years

In the refrigerator business is the record of the EDDY REFRIGERATOR. The result is the best refrigerator on the market today. EDDY REFRIGERATORS are not made of hard wood but of selected white pine. Repeated tests have shown that white pine is the best wood to retain the cold and that it will not warp. HARD WOOD WILL WARP.

EDDY REFRIGERATORS

Are not lined with porcelain, hence there is nothing about them to break or crack and retain odors. A full line of these famous refrigerators may be seen at

W. K. COVELL'S,

SOLE AGENT. 163 Thames Street.

No time like the present

To Buy Diamonds.

They are steadily advancing in price and will continue to do so. We have a large stock of diamonds and are giving our customers the benefit of the lower prices at which we bought them.

HERRMANN,

Jeweler, 204 Thames Street.

Abram Almy Co.,

COAL

—AND

WOOD.

173 THAMES STREET.

TEL. 957.

Fresh Figs,

IN JUICE.

Large, Fancy Fruit, per jar 75c.

Pure Guava Jelly, very fancy, per jar, 35c.

Guava Jelly, packed in 1lb. boxes, 35c.

Guava Marmalade, 1lb. boxes, 35c.

Huyler's Specialties.

We have just received quite an assortment of Huyler's special packages.

Jas. H. Drury Co.,

243 & 245 Thames Street.

MUSHROOMS,

Muskmelons, Blackberries, Apricots, Peaches and Cherries.

BURLINGAME & CARRY

Pinard Cottages,

Newport, R. I.

One of the above very desirable and fully furnished cottages to rent for the ensuing season.

CAZEAU PINARD,

Newport Office: - Ward Avenue.

HOWARD,

Painting Contractor.

Best Work in Every Branch of the Business.

OFFICE 81 EVERETT STREET.

July Edison Records

NOW ON SALE

AT

Barney's Music Store

154 Thames Street.

SPONGES.

Natural Sponge (cleaned) per oz. 35c

Bleached Bath Sponges 10c., 25c., 35c., 50c. and 75c

Bath and Pantry Sponges (unbleached) $1, $1.25, $1.50, $2 and $2.50.

Spanish Castile Soap, per cake, 10c

Spanish Castile Soap, per carton of 15 cakes, $1.25

F. P. GARRETTSON & CO.,

16 & 20 WASHINGTON SQUARE.

"Lillie O. Wells,"

The schooner "Lillie O. Wells", has arrived in and discharged for us, a cargo of

"LORBERRY RED ASH COAL."

in "Stove and Chestnut sizes. This coal is deep red ash coal clear of stone or slate and free burning; will please everybody for their kitchen ranges. Be sure and try a ton from the

PERRY BROS. COAL CO.

TURK WINS BY WIDE MARGIN.

Cora Ethel and Indian Placed—Arrangements for Celebration of the Fourth.

The skippers of the Newport Yacht Club who have been waiting for some wind for their afternoon races, were gratified last night when they found the inner harbor well ruffled with a stiff southwest breeze, which made things look decidedly fresh. As a result there was some reefing done before the start, but those who reefed found that their more heedless competitors who did not reef had the better of it, for the weather was stronger in the inner harbor than outside, and there was a chance to carry more sail than was expected. The wind held steady, there was no trouble about going and every boat sailed. Perhaps there was more wind than some really cared for, but they will have a chance to learn to sail in a stiff breeze as there will be more. On the finish the boats came up so fast that an old experienced boatman like Tiffany King lost his bearings and finished outside the line, while tyros in the sailing line finished right. The mistake of Mr. King cost the Irene over two minutes, for it took that time to make a correct finish.

There were some pretty scraps in the race. The Madge and Irene had one well along the back of Goat Island. Captain Tom Shea had out a little sloop named Imp, which made a good impression, though she did not cover the entire course.

The big handicap which the Turk received from the slow races and the inexperience of her skipper, gave her the race by a big margin, while the Cora Ethel and Indian, both with good-sized handicaps from the slow winds of the other races, came in for the rest of the money. Vesper II, which finished first, was fourth in the corrected and Madge, the scratch boat, was way down on the list. The summary, the start being at 6:25:

Boat.	Finish.	Corrected Time.
Turk, Cozzens,	7:14:50	30:48
Cora Ethel, Fraser,	7:14:07	39:30
Indian, Arnold,	7:10:35	40:10
Ella, Metcalf,	7:20:25	42:42
Vesper II, Plummer,	7:10:29	44:04
Ha Ha, Draper,	7:14:33	44:53
Madge, R. & W.,	7:10:33	45:33
Irene, Smith,	7:12:28	47:05
Nadu, Chace,	7:17:04	52:04

After the race the Yacht Club held a special meeting to arrange for a Fourth of July celebration. Last year it was planned to go to the sub-station at Dyer's Island, but Jupiter Pluvius was so prominent in the makeup of the weather that the trip did not take place. With fair weather, this year it is planned to have a good time at the island. The boats will all go up, taking passengers male and female, for it is not calculated to be mean in any way and cut out the girls who sit on the piazza when the races take place, so they will be taken along and will have a chance to see some records broken in the clam-eating line see how racing looks off Dyer's island. A special committee, consisting of Captains H. W. Smith, G. H. Draper and R. B. Wilsons, Jr., Private A. Sherman Benson and Colonel Herbert Bliss, has been appointed to make proper arrangements so that the members and their guests will have something to eat, and the regatta committee has been called on to make proper arrangements for a race-off the island. Chairman W. J. Brawley of the regatta committee will call the boat owners together to learn what they think of a race and courses. The refreshment committee will proceed to prepare for a big feed, for they were given notice that everyone would have a large appetite when they sat down and the committee will probably make a record.

PORTSMOUTH.

[Regular correspondence of the News.]

The funeral of Mrs Marc Hathaway, aged 36 years, took place Wednesday afternoon at her late residence on Middle road, where relatives and friends gathered in such large numbers that 15 or 20 stood outside during the services. Rev. Joseph Lambert of the Christian Church preached from the text, "She hath done what she could," highly commending Mrs. Hathaway's useful life, and especially her care for neighbors and friends in sickness. Miss Carrie D. Anthony sang "Crossing the Bar" and "Asleep in Jesus," by Mackay. The bearers were Warren R. Shermatin, William J. Brown, Thomas J. Sweet and Alfred H. Borden. The burial was in the family plot in the Friends burial ground west of the meeting house. Mr. and Mrs. Elijah Anthony of Jamestown and Miss Susie Edwards of Providence were present, as well as many from Newport and adjacent towns.

The rain which fell Wednesday evening and well into the night was greatly needed and must have helped the growing crops, for already a shortage of the promising strawberry crop had been feared, as the berries just set were drying and withering.

Mrs. E. J. Sayles of Brooklyn, who has been visiting Mr and Mrs. Wales of Attleboro, is now guest of Dr. and Mrs. Francis P. Conway.

Mr. J. O. C. Peckham and Mr. Asa Coggeshall, both of whom have been seriously ill for some weeks, are much better, the former being able to walk a short distance.

St. Mary's guild met Wednesday afternoon with Mrs. George Elliott at Black Point Farm. The attendance was good and supper was served.

Rev. Allen Jacobs has gone to New York for a few days. Rev. Mr. Birckhead will take charge Sunday, of the services at St. Mary's.

Miss Grace Peckham of Newport, who has been at Mr. Benjamin Wyatt's for three weeks, was guest of Dr. and Mrs. Conway Monday.

Miss Edith Davol has returned from a visit to her aunt, Mrs. Gordon Jeff of Fall River.

Rev. George H. Butler of Providence, formerly pastor of the Methodist Episcopal Church here, will preach at that church Sunday morning.

CHAMPION'S LINE.

Naphtha Launches Sail and Rowboats.

The new launch Twentieth Century, now in commission is a handsome and speedy boat. Go to it by hour, day or week.

Kinsley's Wharf, foot of Pelham St. Tel 568.

LAWS AGAINST GAMBLING.

Only One Form of the Evil Where Legislation Would Prove Effective.

To the Editor of the Daily News.

A correspondent of The News complains because he has received notice through the mail of an opportunity to invest in a German lottery ticket. Nobody is or ever has been under the slightest compulsion to embrace an opportunity of this kind. It is evident, however, that some people have the disposition to take chances or there wouldn't be any lottery companies. Your correspondent says that he is not one of them, however; that he never bought a lottery ticket or risked a dollar in any form of gambling; that even if he had the slightest inclination to do so, he hasn't the money to spare. But he appears to entertain more or less apprehension concerning those who are not bomb-proof, so to speak, against temptations to try their luck.

He is glad that American lottery companies are no longer permitted to use the mails, and that everywhere in the country gambling is against the law. In other words, he approves of legislation against people's doing what he himself doesn't want to do and what he thinks they ought not to want to do, although their so doing does not interfere with his liberty in any respect whatsoever.

No very intimate knowledge of human nature is necessary to establish the inference that that kind of legislation not only fails of its object, but usually intensifies the evils against which it is aimed—an inference amply confirmed by the facts. All such legislation is wrong in principle, because it is an attempt to prohibit acts that are not a violation of equal liberty, acts whose commission leaves other people just as free to do what they will as they were before.

Mr. Lawson has exposed stock gambling—has shown that the financial cards are usually marked and the financial dice usually loaded. He professes to have a remedy, which, at the proper time, he is going to give to the public. Whether it involves legislation or not, he does not inform us. There is, however, a remedy that does not involve legislation, and it is a sure one—keep out of the game. If you have the firmness to resist the inclination to gamble, you don't need any laws to protect you against the usual results; if you are always looking for a chance to get something for nothing, all the laws that can be put on the statute book won't lessen the probability that sooner or later you will get nothing for something.

There is but one form of gambling against which legislation would be effective, and for the simple reason that this form violates the law of equal freedom. Land speculation is a gamble, pure and simple. The speculator calculates that the interest on the purchase money and the taxes, taken together, will amount to less than the average annual increase of the value of the land. If he calculates correctly he wins, if incorrectly he loses; but whether he wins or loses, the public loses. Why? Because the result of his operations, whether successful from his standpoint or not, is to keep much valuable land out of use; to put an artificial price upon all land, and to compel resort to inferior land.

Now, here is a chance for legal interference—not direct interference, not a stupid law prohibiting land speculation, let anybody who wishes embark upon ventures of this kind, but let the land be taxed so that, together with the interest on the purchase money, the tax will be sure to exceed the average annual increase. It is likely that taxing land as the law requires—that is, upon its full and fair cash value—would be sufficient to cripple if not kill land speculation.

By the way, your correspondent didn't say anything about this kind of gambling. What does he think of it?

H. J. Chase.

Newport, June 27, 1907.

OCTOPUS AND CUTTLEFISH HERE

The Electric Boat Company's yacht Starling, convoying submarine boats Octopus and Cuttlefish, arrived at the Torpedo Station this noon from the Fore River works, where the boats were built. They left Vineyard Haven this morning, making the trip around in two hitches. The submarines come here for official trials before a naval board, pending their acceptance by the government, they and two others yet to come around having been built under contract made long prior to the recent tests for the purpose of determining how the navy shall spend an appropriation of $3,000,000 for submarines. The naval trial board will not arrive here until next month, the boats coming in advance to fully prepare for the trial.

BAD DAY FOR BICYCLES.

Yesterday was a bad one for bicycles. One on which a colored man was riding, and rubbering in a direction other than that in which he was riding, came up Long wharf and turning down Thames street ran directly into Dr. Stewart's automobile, which was just turning from Touro street to Thames. The result can be imagined. The automobile is still doing business. Later another bicycle succumbed to a wagon on Thames street. This time the owner was also to blame, for leaving his machine where it was in danger.

NEW SUBMARINE CORPS.

The introduction of the submarines in the navy, with the acceptance of five of the boats which have been under construction at Quincy, Mass., imposes on the government a special provision for enlisted men who are to be permanently attached to this class of vessel. Duty in connection with the submarines can only be by voluntary service, but there is no expectation that there will be a lack of men and officers who are desirous of this important duty, which admittedly is hazardous.

There have fortunately been no serious accidents on board submarines in the United States service, and this is attributed to the precautions which are taken and by means which have been adopted for rescue in case of danger. At the same time, it is realized that the submarine boat crews must be considered as of a special class. To this end each man receives $5 a month extra pay, and hereafter there will be $1 additional pay for each day during any part of which a man has been submerged in a submarine torpedo boat while under way. A limit is placed on this latter increase, of $15 a month. The department has also adopted certain qualifications, such as good physical health, skill and sobriety, together with the condition that a submarine boat man shall have no dependents who would suffer by his loss. With the advent of the new submarines it is intended to adopt a scheme of submarine tactics, in which the crews managing the boats will be drilled to the end that the greatest possible efficiency shall be obtained in these operations where the submarine is likely to be used as an offensive or a defensive weapon.

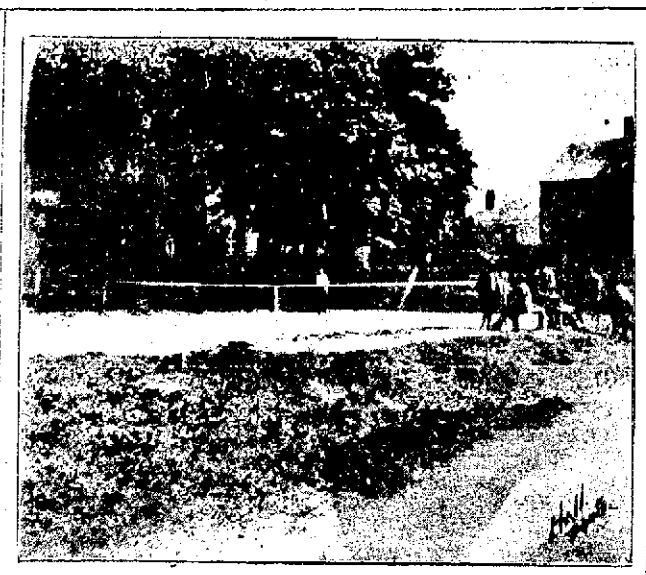

Tennis Court, Y. M. C. A. Grounds, Mary Street.

FOR INTERNATIONAL PEACE.

Mrs. Mead Addresses Members and Friends of Civic League on "World's Present Crisis."

There was a good-sized audience at Trinity guild hall last evening to hear Mrs. Edwin D. Mead speak on "The World's Present Crisis," under the auspices of the Civic League, Mrs. Mead being introduced by Mrs. Alfred G. Langley, one of the vice presidents of the League.

Mrs. Mead in opening spoke of the present as a time of change, in many countries, of social and political conditions, and as perhaps the most critical period in the history of the world. It is a time when peace relations are changing in character as well as in extent, and when with the suppression of plutocracy must come the encouragement of peace. In our day we shall not see the end of race prejudice intemperance, insurrections, etc., but we shall see the end of international war. Not more than 1,000,000 of the 80,000,000 population of the world need be concerned in the bringing about of international peace, which does not demand the regeneration of the world. Since 1789 there has always been peace with justice between the states of the United States, and for this reason we can teach the peoples how to attain international peace.

War should be condemned not principally because of the death and devastation which it causes, but because it never aims at judicial decisions. International peace, a subject on which there is much ignorance, will be achieved in this century, perhaps in this generation. Mrs. Mead spoke of our armies and navies as not our greatest, but our least defense. When we increase our navy we say it is necessary for the peace of the world, but when other nations do the same thing it is another matter. We should have the spirit of struggle rather than that of war, trying to save life rather than to destroy it. The expenditures for United States battleships have increased within 10 years from $34,000,000 to $116,000,000, despite the fact that there are now 6,000,000 illiterates in the United States and poorly-paid and infrequently pensioned teachers and clergymen.

Mrs. Mead then spoke of the constructive program for international peace as representative government already existing or promised soon in every independent nation on the globe, and a binding of nations together through a World Congress. Next were taken up the Czar's rescript in 1898, the permanent international tribunal at The Hague, the second tribunal of 1907 and, as the next steps to be taken in the peace movement, a stated advisory World Congress, limitation of armaments, a general arbitration treaty, protection of private property at sea in time of war and investigation of international disputes by an impartial commission before declaration of hostilities. Mrs. Mead urged the neutralization of the Philippines in order that our navy might be reduced one half, and also the ostracism of any nation which refused to arbitrate.

After the clear, interesting lecture questions were asked the speaker. Dr. Charles A. Brackett expressed his appreciation of the work of the Civic League of Newport and of Mrs. Mead's lecture, and proposed that the following be cabled to The Hague Peace Conference now in session: "We urge discussion on proportional limitation of armaments." The resolution was adopted and the meeting was adjourned.

WILLIAM ELLERY CHAPTER THIMBLE PARTY.

William Ellery Chapter, Daughters of the American Revolution, met by invitation with Mrs. J. Alton Barker on Union Street, Wednesday afternoon and held a thimble party. The company, 36 in number, were met at the Union station on the Providence electric road and all who wished were given an opportunity to ride to the house, which is only a short distance away. The new house, which is large and well arranged, has a broad piazza on the rear, from which towards the northwest a fine view of Narragansett bay is had. Supper was served, and a social time. The rain held off until the guests had reached the station on their homeward way and afterwards cleared until they had entered their homes.

Heirs of George Bowen,

COAL,

Wood for Grate Fires.

4 Barrels Kindling for $1.

Fine Pea Brush.

W. F. Spingler,

Bellevue Avenue.

Furniture Re-covered,

Mattresses Made Over.

DEATHS IN MAY.

Mortality List, Numbering Thirty-Eight, Largest for Any One Month in Two Years.

There were reported to the Board of Health in May 38 deaths, one of the two largest numbers reported in any one month in four years, with two exceptions, 42 having occurred in March, 1904, and 45 in August, 1905. There were also 38 deaths in December, 1905. The 38 deaths is equivalent to an annual rate of 18.24 in each 1,000 inhabitants.

The deaths occurred from 20 specified and four ill-defined or unspecified causes. The largest number of deaths from any one cause was eight from organic diseases of the heart, and there were four from pneumonia, two each from tubercle of the meninges, cancer of the stomach or liver, cerebral congestion and hemorrhage and bronchio-pneumonia, and one each from diphtheria and croup, tubercle of the lungs, cancer of the female genital organs, cancer of the breast, cancer of the skin, exophthalmic goitre, epidemic cerebro-spinal meningitis, pericarditis, pluriesy, emphysema of the lungs, affections of the stomach, (cancer excepted,) hernia and intestinal obstruction, Bright's disease and burns and scalds.

Of the 38 decedents 17 were males and 21 females; 36 white and two colored; 15 were single, 12 married and 11 widowed.

The ages were as follows: Under one month, 4; one month and under one year, 2; one year and under five, 2; five years and under 20 years, 2; 20 years and under 40, 6; 40 years and under 60, 7; 60 years and under 80, 13; over 80, 2. The oldest was 95 years and 6 months, and the average age was 45 years, 8 months and 27 days.

The nativity of the decedents was: Newport 19, other parts of Rhode Island 2, other states 4, other countries 13.

The deaths occurred in the various sections of the city as follows: First, ward, 7; Second, 7; Third, 5; Fourth, 5; Fifth, 5; Newport Hospital, 9. Thirteen bodies were brought to Newport for interment, and the burials, including two still and one premature births, were in the several cemeteries as follows: Island cemetery 12; St. Mary's, 9; Common of Old 6; Braman 9; City 4; bodies removed from the city, 14.

The following contagious diseases were reported during the month to the Board of Health: Diphtheria, 6; scarlet fever, 13; pulmonary tuberculosis, 2; measles, 2; cerebro-spinal meningitis, 1; total, 24.

COFFEE

25c.

People pay all sorts of prices for coffee—some as high as 40c.—but we guarantee our coffee to be

AS GOOD AS GROWS.

Ask our manager for a sample.

WHY PAY MORE?

National Butter Co.

205 Thames St., Newport.

Stores in All the Large Cities.

Ice Cream and Ices.

Fresh-Made Candies, Chocolates and Bon Bons.

Cakes Plain and Fancy.

For Customers Where Quality Counts.

HERMANN D. FRASCH,

Telephone 987.

Fresh Swordfish,

Eastern White Halibut, Large Mackerel, etc.

WYATT'S MARKET,

Tel. 336. Broadway.

NAVY OFFICERS PROMOTED.

Commander Nicholson Advanced and Assigned to the Nebraska, and Captain Badger to Annapolis.

Commander Reginald F. Nicholson, who has filled the important office of detail officer in the bureau of navigation since January, 1906, today received word that he has been assigned to the command of battleship Nebraska, which will go into commission for the first time July 1 on the Pacific coast. On that date Commander Nicholson will be promoted to the grade of captain. This is the third time that Captain Nicholson has been ordered to sea duty on the Pacific. He was navigating officer of battleship Oregon on her memorable run around the Horn to Cuba, arriving just in time to participate in the battle of Santiago and taking a conspicuous part in that engagement.

Commander Richard T. Mulligan, who is now in command of gunboat Yorktown, which has been protecting American interests in Central America for the last few months, will succeed Captain Nicholson in the bureau of navigation.

Captain Charles J. Badger, who recently was made assistant chief of the bureau of navigation, will be relieved of that post next Saturday. He will be succeeded by Commander Cameron McR. Winslow, who was recently relieved from command of cruiser Charleston.

Captain Badger will be given a few days' leave of absence to visit Annapolis and familiarize himself with the duties of the office of superintendent of the Naval Academy, to which office he has been assigned. Captain Badger will assume his duties as superintendent July 12, succeeding Rear Admiral James H. Sands, who will retire.

IN THE INTEREST OF THE HORSE.

To the Editor of the Daily News;

Kindly allow me a little space in your paper for a few lines concerning dumb animals. One case, especially, I would like to refer to—that is, a little horse owned by a prominent merchant. Surely, this poor little animal, which has done service for that store for so many years, should at least have kind treatment. The loads drawn by him are heavy enough for a six-year-old, not (as in this case) for an animal of 20 or probably more, and even now more than willing, although so old. Surely I think if the owner knew of the treatment of his faithful little horse gets, he would perhaps look into the competency of the driver.

Why cannot drivers be kind to the animal who earns for them their daily bread and look after the interest of their employer by being kind to their horses?

Respectfully

H.

Newport, June 27, 1907.

AUCTION SALES.

Thomas Burlingham, Auctioneer.

Public Auction.

COMMENCING

MONDAY, JUNE 24, at 2 P. M.,

The Balance of the Stock of China and Glassware

At the store of the late Erastus P. Allan,

131 & 133 THAMES STREET.

Sheriff's Sale.

Will be sold at public auction on the premises of the building at No. 25 Long Wharf, in the city of Newport, on the 1st day of July, 1907, at twelve o'clock noon, by virtue and in pursuance of an order issued out of the District Court of the Sixth Judicial District on June 24, 1907, in the case of Morris Seegal, plaintiff, vs. Michael Stoneman of Newport and Ida Beerman of Providence, doing business as the Newport Furniture Bazaar, certain goods and chattels now under attachment in said case, consisting of a large lot of Second-Hand Furniture, Feathers and other miscellaneous articles.

Frank P. King,

Deputy Sheriff.

Try one of our

Luminous Electric Heaters.

They are portable.
Always ready.
No smell or smoke.
You simply turn the switch and the heater does the rest.

If interested call Tel. 28

OLD COLONY STREET R'WAY CO.

Illuminating Dept.

449-455 THAMES ST.

Wishing and Wanting.

There's a difference.

Some shoes look pretty well in the window and the passers-by wish they could have them—merely a passive impression. It's different with THE RAMLOSE SHOES—there's nothing passive about the people who see them—they not only wish them, but they want them—and they come in and buy them. The comfort, style and service the wearer gets make him come again when he needs shoes.

At RAMLOSE'S, 43 Thames St.

Newport Transfer Co.

REMOVAL NOTICE.

On and after July 1, 1907, the main office of the Newport Transfer Co. will be located at

272 Thames St.

Fall River Line Ticket Office.

Tel. 371.

NEW BOOKS.

Fraulein Schmidt and Mr. Anstruther,

By author of Elizabeth and German Garden.

The Gates of Kamt,

By Baroness Orczy.

The Midnight Guest,

By Fred White.

Needles and Pins,

By Justin McCarthy.

Engraving and Stamping of Note Paper.

SIMON HART,

202 THAMES STREET.

Telephone 304.

Recent Popular Copyright Fiction,

Large assortment of titles,

50c. a volume.

CARR.

THE LAPPIN STORE.

147 THAMES STREET.

Lingerie Sale Extraordinary.

A bewildering accumulation of the very choicest and best of both domestic and French manufacture, representing the very newest styles, best workmanship and quality, which our long experience in this, our most exclusive department, enables us to place before you. All past efforts in this line have met with the most flattering results, which have prompted us to spare no expense to make this the best ever.

The French Collection Comprises:

Chemise, price,	$1.50 to	$15.00
Drawers, price,	1.39 to	7.50
Corset Covers,	1.98 to	5.98
Gowns, price,	3.98 to	15.00

These are all finished in hand sewn embroidery and real lace and the difficulty will not be which shall you take, but how many. The Style is simply irresistible.

LA GRECQUE.

TAILOR-MADE COLLECTION.

The special and indisputable feature of this make, of which we are sole agents, is their adaptability to the figure of the stouter than ordinary lady, which is impossible with other makes. This line comprises combinations of

Drawers and Corset Covers,
Skirts and Corset Covers
and Separate Drawers and Corset Covers,
ranging in price from $1.00 to $10.

BRIDAL SETS.

This is where we reign supreme, and need but to be seen to convince all of their superiority and beauty. Detail in these columns would be useless and bad taste. Call and see for yourselves. Prices in keeping with quality and style. Garments from $3.98 to $15.00.

UMBRELLA DRAWERS.

This most indispensable and comfortable summer garment we have in great variety of material and trimming to suit the most exacting taste. Prices range from 59c. to $1.75.

EXTRA-SIZE GARMENTS

This line includes every article you might require, such as Corset Covers, Gowns, Chemise, Drawers, Skirts, etc. Being fashioned by the most scientific and skilled operatives they actually make the stout figure look slender, while their comfortable fit makes them quite a luxury, making the humidity of these June days quite bearable.

Will take both pleasure and pride to show you through these lines, and solicit an early call.

See Window Display.

Respectfully

L. W. COUDRAY, Prop'r.